7,125 COPIES OF THE BEE SOLD YESTERDAY
LARGEST PAID CIRCULATION IN FIFTH DISTRICT. MEMBER A. B. C.

The Bee.

ASSOCIATED PRESS LEASED WIRE
ELEVEN COMIC STRIPS DAILY
THE WEATHER
Showers Tonight; Friday Fair, Cooler.

FOUNDED FEBRUARY, 1899. NO. 8,482. ASSOCIATED PRESS LEASED WIRE DANVILLE, VA., THURSDAY AFTERNOON, AUGUST 7, 1924 (HOME EDITION) PRICE: TWO CENTS

RESPITE FROM HEAT WAVE COMING

RELIEF IS DUE HERE FROM LAKE DISTRICT SOON

But Cool Wave May Be Only Temporary and Weather Man Forecasts a Moderation Only.

The intense heat wave was broken in Danville by a thunder shower early this afternoon, that brought a sigh of relief from those who have been sweltering in the humid weather for the past three days and nights.

The government thermometer in June twice registered 101 degrees in the shade but on neither day was the heat so uncomfortable as it was yesterday when the miximum temperature reached was 99 at about 5 o'clock. The reason for the oppressiveness and general discomfort, H. M. Watkins, local weather observer, explained today is the high degree of humidity which is accompanying the admittedly most severe wave of the year. No prostrations have been reported.

(By The Associated Press.)

WASHINGTON, Aug. 7.—Relief from the heat wave which has gripped the Eastern sections of the country for the last three days, causing several deaths and many prostrations, is promised by tonight or tomorrow morning by the weather man. A cool wave moving in from the northwest, coupled with possible thundershowers, is expected to bring a moderation in temperature but not cool weather.

By tomorrow the thermometer is expected to register about 70 in the Ohio Valley and Eastern states north of Virginia. The general temperature for these sections at 8:00 a. m. today was about 80 degrees.

Intense heat in the mid-west began to disappear this morning, with a general temperature slowly receding for that region. The northern lake regions and the far Northwest reported a general temperature of sixty degrees.

Washington yesterday experienced the hottest day since 1918. Twelve prostrations were reported by local hospitals.

VIRGINIA CONTINUES TO SUFFER FROM WAVE

(By The Associated Press.)

RICHMOND, Va., Aug 7— Virginia sizzled again today under its most sustained heat wave in several years Record-breaking temperatures on the third day that the thermometer has hovered above 90 degrees, would not surprise the weather man, it was stated, and no relief was promised before late tomorrow. Heat prostrations thus far, however, have been comparatively few, seven being rported yesterday in Richmond and two in Norfolk None of the cases was serious and all were able to be taken to their homes after hospital treatment.

Al records were broken yesterday at Winchester, where the thermometer at the state orchard laboratory registered 106 in the shade, forcing employers of men engaged in work in the outdoors to "all it a day" shortly after noon and suspend operation. Humidity of only thirty two per cent laboratory pathologists said, alone averted heat prostrations.

Norfolk, with the thermometer reaching 103, was the second hottest city in the state Thousands flocked to the nearby beaches and the surf was crowded late into the night. In Danville the mercury rose to 99: Bristol and Roanoke reported temperatures of 98. Richmond sweltered under 96 degrees and Lynchburg reported 95 with excessive humidity. At Danville, too, the humidity caused much suffering.

95 AT LYNCHBURG

(By The Associated Press.)

LYNCHBURG, Va., Aug. 7.— After the hottest day of the present hot wave, the official minimum temperature here last night was 73 degrees, which was two deegrees cooler than Tuesday night and at 8 o'clock this morning the government thermometer registered 78, two degrees lower than the same hour ystrday.

Ysterday's maximum was 95. The official temperature here during June was higher twice than yesterday, having registered 97 on June 20 and 96 the following day. Heat prostrations are almost unknown here and there have been none as yet

ROANOKE ALSO SWELTERS

(By The Associated Press.)

ROANOKE, Va., Aug. 7.—Roanoke and vicinity are again sweltering in a heat wave which has boosted the mercury to 95 for two days in succession. This is not, however, the hottest weather of the summer, the mercury having previously climbed to 96 on four days this summer. No heat prostrations have been reported, but crops are suffering except where there have been occasional local showers.

NO PROSTRATIONS YET

(By The Associated Press.)

NEWPORT NEWS, Va., Aug. 7. — There have been no heat prostrations in Newport News or vicinity, although the mercury has hovered around the 100 mark for the last 36 hours. The heat, however, is tempered by a good breeze and is not as stifling as it was Wednesday. Tar-compound covered streets are as sticky as fly-paper in some places.

102 AT PETERSBURG

(By The Associated Press.)

PETERSBURG, Va., Aug 7—With mercury hovering around the ninety mark at 10 o'clock this morning, Petersburg is apparently in for as warm a day as yesterday, when the thermometer registered 102 dexres in the afternoon. So far there have been no heat prostrations, although several were recorded here during the warm period in June.

RENEW EFFORTS TO FREE MILTON BRIDGE OF TOLL

Owners of Old Dan River Structure Are Reported Ready to Sell It

Danville, through its Chamber of Commerce, is to be asked to join hands with two States and three counties in a fight to secure the abolition of the toll now required of all persons and vehicles which cross the 800-foot structure spanning Dan River near Milton The belief is expressed that elements which have been seeking elimination of the bridge assessment are now nearer success than they have been at any time since the movement began to gather momentum The two State involved are Virginia and North Carolina Danville and Milton are the two towns most active while the counties of Pittsylvania and Caswell, N. C., are the two counties chiefly interested

The bridge is said to be eighteen years old and was built probably at a cost of $12,000 by a stock company, which has made money of recent years, particularly since the popularization of the automobile which brings in to the bridge owners a good sum Several months ago now, the movement concentrated in Yanceyville, N. C., and the complaint about the toll was such that the county commissioners ordered a 25 per cent. reduction in all charges Up until that time several children patronizing the Milton public schools had been granted passage free but the commissioner's order resulted, it is said, in the elimination of this concession

According to one Danville man who is interested in the present movement, the driver of a five-passenger car must pay the toll keeper 45 cents for a round trip. A Ford coupe is assessed 30 cents for the two-way trip. Trucks are assessed 47 cents and pedestrians are "touched" for a nickel, this giving them the privilege of coming and going over the structure

The bridge is owned, this Danville gentleman asserts, by the Milton Bridge Company. One of the principal stockholders is E B Foote of Milton who, it is reliably reported, has expressed a readiness on the part of the company to part with the structure for the sum of $16,000. An even more generous offer has been made recently by the owners who are willing for the judge of the Caswell Superior court to assess a value for the bridge and to abide by such assessment. The company is further reported as willing to wait for the money if it is not immediately available provided that adequate security is put up. The road is freely used by people of this section desirous of reaching Roxboro, Durham and Burlington, N. C., and North Carolina farmers patronzing the Danville market also use it freely during the months in which the market is open The state highway commissions of both Virginia and North Carolina have been interested in the elimination of the toll complained of and it is indicated that definite steps will be taken in the near future to arrive at a friendly understanding with the owners of it looking to its continued use free of charge.

This matter, as well as the desirability of securing in Danville the office of a cotton broker to take care of the product raised in this immediate section, will come before the board of directors of the Chamber of Commerce on the meeting to be held on Thursday, August 14th, Secretary Diggs said this morning

Famous Surgeon Commits Suicide

(By The Associated Press.)

PHILADELPHIA, Pa., Aug 7.—Leaving a bloodstained note to his wife ascribing his act to financial troubles, the police said, Dr. Robert Grier Le Conte, internationally famous surgeon, shot and killed himself in his home here last night. Relatives found the body lying beside the doctor's desk, with a bullet wound in the left temple. Beside him lay a pistol with one cartridge exploded. The other cartridges, however, bore the imprint of the firing pin, showing the doctor had pulled the trigger three times before the weapon was discharged.

Dr. Le Conte's death was the third in two days among the noted physicians of this city Dr D Jean L. Despard was shot to death yesterday by a former patient, while Dr. David MacFarland Castle died at the age of 81 after a long illness.

LEARN IDENTITY AFTER FORTY-FIVE YEARS

(By The Associated Press.)

CHARLOTTE, N. C., Aug. 7.—A man came here yesterday who has been living as William McHale, of Bradentown, Florida, for the past 45 years and who has just learned that his real name is Julius C. Dellinger, according to his own statements. McHale had searched all his life, he said, to find out just who he was and finally wrote to the Charlotte police to look for the record of marriage of J. H McHale and [illegible] Cathcart. The story appeared in a local paper and was read by Alex Little who remembered that he had had a cousin to be kidnapped from Lincoln county many years ago. He wrote to McHale and it was found that McHale was Julius Dellinger, who was born in Catawba county, November 30, 1870.

WALTON CAME BACK STRONG IN PRIMARY

Defeats Klan Endorsed Candidate by Overwhelming Majority at Polls

(By The Associated Press)

OKLAHOMA CITY, Okla, Aug 7.—J. C Walton, deposed governor and bitter opponent of the Ku Klux Klan, appeared today to have won the Democratic senatorial nomination, having a lead of 4,086 votes in returns early today from Tuesday's primary, over Congressman E. B Howard, who had the klan's indorsement.

The klan indorsed candidate for the Republican senatorial nomination, W. B Pine of Okmulgee, seems assured today of that nomination, having a two to one lead over the anti-klan candidate, Lorton.

The figures for all but 729 precints of 2,996 in the state gave Walton, 62,247, Howard, 58,163; former Senator T. P. Gore, 39,355, C. J. Wrightsman, 38,093, S. P. Freeling, 11,902

The Daily Oklahoman, which opposed Walton, has conceded his nomination by 10,000 votes.

Davis Attends Basket Picnic

(By The Associated Press)

LOCUST VALLEY, N Y, Aug 7.—A flying trip to Hyde Park, N. Y, to attend the annual basket picnic of the Democrats of Duchess county constituted the program today of John W. Davis, democratic presidential nominee The journey was to be made by train under a schedule contemplating his return to his home here by midnight tonight.

This will be the first party rally to be attended by the ational standard bearer and he probably will make a brief talk late in the day before Governor Alfred Smith, of New York, begins his address. The governor's friends look for him to announce formally his decision not to be a candidate to succeed himself as governor.

PLAN APPLE EXHIBIT

(By The Associated Press)

ASHEVILLE, N. C., Aug 7.—The Western North Carolina Apple Growers' Association are planning to have a general and individual exhibit of their crops at the Made-In-Carolina Exposition in Charlotte during September 27 to October 4, it has been announced her at the Chamber of Commerce.

At the same time it was announced that the Apple Growers' Association had decided to co-operate with the Farmers' Federation in the marketing of their crops

2 MORE STORES ARE ENTERED DURING NIGHT

Real Tailors Place and J. C. McFall's Drug Store Broken Into.

The mysterious stranger who has been breaking into Danvile stores recently and who has given the police a lot of trouble visited two local establishments last night. He succeeded in entering the store of the Real Tailor on Main Street and into J C. McFall's drug store on North Union street. In niether instance did he succeed in getting anything worth while, proprietors of each establishment reporting during the morning that they had not missed any goods. At the drug store the thief secured 75 cents in loose change and in the tailoring establishment he broke open a door to the cash register but found it empty Then the thief finding a ripe canteloupe on the water cooler, he sat down and ate it leaving the rinds neatly piled on a bench.

Police Officer W. T. Kessler discovered the robbery soon after he went on duty at seven o'clock this morning. He found that bars covering an open window in the rear of the tailoring establishment looking onto a narrow alley in the rear of the American National Bank, had been twisted and bent He had hardly discovered this when John Powell employed at the drug store found that it also had been entered from the same alley The robber in this instance had pried loose a heavy wire screen had removed a blind and by breaking a pane glass had entered He left by the back door

Police Detectives Campbell and Lewis have been devoting a lot of time to the night marauder of late having spent nights in quiet vigil looking for suspects abroad during the night Campbell was out all night and did not get home until six o'clock this morning but on being notified of the new entries he returned to the courthouse and began an investigation with Detective Lewis Th whole police department has been asked to keep a carful watch for men, especially of the tall var, who who are found abroad during the night watches and every effort will be made to secure the elusive gentleman.

SPRING!

May and June Ritchie, twins of Revere Beach, Mass, are clever acrobats for their age, which is just seven. May arrived in this world ten minutes before midnight on May 31, while June came an hour later, or, in other words, the following month

MANY AUTO ACCIDENTS.

(By The Associated Press.)

NEWPORT NEWS, Va., Aug. 7.—In furtherance of the campaign recently instituted to make for safe driving on the peninsula, both in the country and the cities, as a result of a long period of recklessness which has resulted in several bad accidents and narrow escapes from death, a mass meeting has been called for this afternoon at 2 o'clock at the courthouse in Williamsburg, with George T. Hardy, chairman of the general welfare bureau of the local chamber of commerce presiding.

WEATHER FORECAST

(By The Associated Press)

WASHINGTON, Aug. 7—Virginia: Local thundershowers this afternoon or tonight, cooler tonight: Friday generally fair, cooler in east and central portions.

North Carolina: Partly cloudy tonight and Friday, probably scattered thundershowers, slightly cooler in northwest portion Friday.

PRIMARY IS VERY CLOSE IN MISSOURI

Members of General Assembly and State Committeemen Will Be Nominated

(By The Associated Press.)

KANSAS CITY, Mo., Aug. 7.— Senator Arthur Capper, Republican and governor Jonathan M Davis, Democrat, easily led their fields in returns today from Tuesday's primaries, having piled up leads of 30,000 to 90,000 for renomination. The race for the Republican gubernatorial nomination however, proved a fairly close one, with latest returns cutting down slowly the lead of D S Paulen, Fredonia Banker, over Clyde M. Reed of Parsons, and ex-Governor W. R. Stubbs of Lawrence.

The five sided race for the Democratic nomination for U. S. senator is running fairly close, with James Malone of Topeka somewhat ahead.

Dr Arthur W. Nelson, Democrat, and Sam A Baker, Republican, are the nominees of their respective parties for the office of governor in the November election, according to reports from all but 927 of th states 3,987 precincts

Indications were this morning the missing precincts, al in rural districts would further increase their leads Dr Nelson was expected to finish with a lead of approximately 60,000 and Baker 40,000.

In the Democratic race the 3,060 precincts reported Nelson 133,688, Jacobs 74,332, Priest 44,588, Moore 41,193, Loftin 2,588

Republican, for governor, 2,733 precincts, Baker 106,586: Miller 70,549: Lloyd 68,488

It was apparent that all of the 15 incumbent congressmen were leading for renomination. Only six were opposed.

Smith River Nymphs Receive a Bad Jolt

(Special to The Bee.)

MARTINSVILLE, Va., Aug. 7.—Martinsville bather swho have recently been seeking relief from the high temperatures by dips in Smith river and in pools below the dam received a shock today when the town health officer published a notice calling attention to the grave risks which the bathers run in swimming at those points. The important fact that the town sewerage is emptied in the river above the dam had been either forgotten or was not generally realized. The health officer stresses the danger of typhoid infection from this continued practise.

STARS ENTER NOTRE DAME

(By The Associated Press.)

ST. PAUL, Minn., Aug. 7—Two football stars at St. Thomas College here will enter Notre Dame this fall, it became known today. They are George Conroy, end on the Cadet eleven for the last thre yars and "Bill" Nolan, guard and tackle. Conroy also played on the St. Thomas hockey team as well as with the St. Paul Athletic Club team of the United States amateur hockey league.

COMMUNITY SERVICE BY LOCAL CHAMBER SHOWN BY REPORT FOR HALF YEAR

An interesting accounting was made today by Secretary Diggs of the Chamber of Commerce of its definite accomplishment during the first six months of the calendar year. The summary of work done emphasizes the community value of the organization and the varied acts of constructive and community-wide service which has been rendered, thanks largely to personal interest by committee members and the leadership afforded by James T. Catlin, Jr. Following a summary of the complexities besetting the organization in view of local condition the report goes on to say:

"The 1924 administration of the Danville Chamber of Commerce has already passed the half-way milestone of her year's activity. An inventory of "work performed," and a listing of "Bills and Accounts Payable" might be of interest and stimulate new effort and a more intense membership backing.

"The regular monthly directors' meetings, and called meetings as well, have averaged normal attendance, despite the fact that June and July tend to reduce the general average Everyone of these meetings has resulted in open discussion and consideration of the questions brought before the Chamber of Commerce, and the governing body has been literally an open forum for frank and fair discussion of ioh many problems that daily confront the organization in connection with the development of a greater Danville

"The Board of Directors is composed of very representative citizens, many of them being members of the City Council and other public spirited civic and commercial groups of workers for Danville. These men take spirited interest not only in the work being instigated and performed by the Chamber, but are of invaluable assistance, both financially and otherwise, in its continuation. t is fitting that we appreciate the virile qualities of which this petent community body is composed.

"Membership during the past six months has been doubled. The committee in charge of this work is placing the work of their department upon a sound and productive basis. At a luncheon meeting in July, this committee redrafted their program and are going to spur their personnel to bigger and continuous growth. The present administration may well feel proud of the character and quality of its membership workers. Under able chairmanship, a dignified campaign wa sconducted earlier in the year, for the purpose not only of increase in members but also for more personal contact between old and new members, and a closer harmony and co-operation throughout the Chamber of Commerce. The expansion possibilities are unlimited

"Among the outstanding and worthwhile achievements of the present year may be mentioned the following

1. Organization of the Agricultural Credit Corporation.
2. Traffic Bureau organized
3. Train sheds made possible.
4. American Legion Convention financed.
5. Employment Bureau started
6. Monthly magazine published
7. Extensive road posting and route card campaign begun
8. Rest Room project realized
9. Tourist Camp established
10. New quarters in Masonic Temple occupied.

"Despite the fact that the past few months have often been looked upon as "dull season," all committees have put on full steam in endeavoring to boost Danville by their concerted action

"Realizing the inter-dependence of every citizen and organization, the officers of the Danville Chamber of Commerce stand ready and willing to act upon any constructive criticism from members and others."

RELIEF PLANE ENROUTE TO WADE

WALTON IS NOMINATED

DAUNTY FLIER GETS ANOTHER TRY AT FLIGHT

Lieutenant McDonald Will Pilot Relief Cruiser Douglas to Nova Scotia; Expected to Get Under Way at Noon Today.

(By The Associated Press.)

NEWPORT NEWS, Va., Aug. 7.—Using the machine in which the world flier trained for his trip around the globe at Langley Field last year, Lieut. George C. McDonald and Lieutenant V. E. Bertrandias, will leave the Hampton flying station today for Nova Scotia to take the Douglas cruiser to Lieutenant Leigh M. Wade, who was forced down by an accident to his car while en route to Iceland Lieutenant McDonald and Bertrandias are among the most intrepid and daring of the fliers in the army and they are confident that they will reach Nova Scotia safely and deliver the cruiser to Lieutenant Wade in order that the unfortunate officer may continue the flight. The machine is due to leave here shortly before noon. The plane was scheduled to leave at 8 o'clock, but was delayed by a hitch in last minute preparations.

Lieutenant Wade's original craft, the Boston, was wrecked near Faroe Islands and the cruiser being taken to him by Lieutenants McDonald and Bertrandias will be christened the Boston II The cruiser was used at Langley Field during the entire training period of Lieutenants Smith, Nelson and Wade and Major Martin, while preparing for the now famous trip circling the globe.

(By The Associated Press)

NEWPORT NEWS, Va., Aug 7. — Lieutenant McDonald, who will pilot the Douglas relief cruiser to Nova Scotia, in order that Lieutenant Wade may complete the round-the-world flight in it, took the air at 10:30 o'clock this morning for a final test of the plane. If no trouble develops the plane will get away about noon, officials at Langley Field say.

(By The Associated Press)

NEWPORT NEWS, Va., Aug. 7. — Lieutenants George C. McDonald and V. E. Bertrandias, hopped off from Langley Fielyd at 11:28 this morning for Pictou, Nova Scotia, in the Douglas cruiser in which Lieutenant Wade will resume his round-the-world flight. The machine, which was used at Langley Field when the airmen were training for the flight, has been christened the Boston II.

The airmen were due to leave Langley Field at 8 o'clock this morning but a broken pump delayed them for some time. The machine is winging its way northward at a more than 100 miles an hour speed.

FIND LANDING PLACE

(By The Associated Press.)

WASHINGTON, Aug. 7.— A safe landing place for the world fliers on their next hop has been located by the army advance party on the east coast of Greenland at Ekaluit, the army service was informed today.

The proposed base is about 750 miles from Reykjavik in Iceland, where the two fliers have been awaiting word of the success of the exploring party. It is expected that an early resumption of the attempt to "tie in" the 26,000 mile air line around the world will now be made.

A message relayed by the cruiser Milwaukee which for the past 48 hour shas been cruising along the coast aiding the army advance said that a safe harbor was available at Kungnat in the sme vicinity, for the supply ship and for hauling out the planes if ordinary repair was necessary.

POSTPONE FLIGHT

(By The Associated Press.)

LAKEHURST, N. J., Aug. 7. —The Shenandoah's planned flight to Narragansett Bay, R. I., today where she is to test a mooring mast erected on the U. S. S. Patoka, was postponed due to weather forecasts of thundershowers along the Atlantic seaboard. The trip may be made tomorrow or Saturday.

TOWN TOPICS

The public works committee at its meeting yesterday afternoon took steps to provide Mayor Harry Wooding with an office in the Municipal building on September 1st when he will relinquish the police magistracy retaining the civic honor of mayor. It is proposed to subdivide what is now called the workroom of the city engineer's office on the first floor of the Municipal building and either convert this into a juvenile court room or an office for the mayor. This has not yet been decided. Should the office be turned over to Judge Harris for her court, then the mayor will be given the office upstairs now used as a court room. The mayor on September 1st will sever his official connection as a state officer and for that reason his office will be in the seat of city government.

Superintendent E. C. Brantley of the city power house this morning reported the arrival of the "steam end" of the city's new gigantic turbine It arrived on a flat car during the night from Philadelphia and has been run on the power plant siding The turbine section weighs 50,000 pounds and the "electric end" expected daily from Pittsburg will weigh perhaps more The manufacturers have let the contract for unloading the heavy machine to a concern of riggers who will take the engine off the flat car and move it on rollers down to the power station and through the end door where it will be taken to pieces and moved to its resting place by the interior crane. The task of unloading will consume at least a week, Mr Brantley said today.

The burning of a large railway trestle on the main line of the Southern Railway company near Tugela, Ga, affected the schedules of several of the larger trains between the north and south last night and today At the local offices of the railway company it was stated that only the bare news of the bridge burning had been received. Trains are now being detoured however and this is causing delays. Local trains starting north above the destroyed bridge are not, of course, affected and are on schedule time Train No. 38 due here at 1:15 a m. today arrived seven hours late and train No. 30 due at 5:04 was about three hours behind schedule.

The Woman's Union Prayer Circle will meet with Mrs. B. W. Woodward on Broad street on Friday afternoon at 4 o'clock. Mrs. L. T. Hall will lead a discussion on "God's Test for Leadership."

Painters are already at work renovating the Municipal Hall. The contract was awarded to Harry L. Harvey, the work to be finished before August 25th. Four bids were received by the city, these ranging from $425 to $625, Mr. Harvey's being the lowest. The walls will be replastered, the windows repaired and either new chairs or new benches placed in the main auditorium. The seating question has not yet been definitely determined.

Members of the commissioners of election, met at the clerk's office this morning and made the official canvass of the Danville returns in the primary of Tuesday. The certified figures are the same as those published on yesterday. Thirty-four mailed ballots were received. Three envelopes containing ballots and sent special delivery, arrived after the election and could not be counted. These were all Fourth Ward votes. The commissioners this morning had a good word to say for the clerks and judges, especially the young women who spent the trying day at the polls for more than fourteen hours All of the records were found to be in good condition and the legal formalities fully complied with. The commissioners in session today were J. T. Luther, First Ward; G. H. Guerrant, Second Ward, J. A. Hawkins, Third Ward; T. L. Patrick, Fourth Ward and J. L. Taylor, Fifth nad Sixth wards.

The organization of city firemen will hold a meeting at 7:30 o'clock Friday night at the Patton street station for the purpose of receiving, as is customary applications from the personnel. The old course of electing station and call men each year has been done away with and each man continues in service until relieved for reasons deemed good to the fire chief. Applications, however, are usually recieved following the old custom Tomorrow night three delegates will be appointed to the Virginia Firemen's Association convention to be held at Harrisonburg, August 20- 21 and 22.

The state corporation commission has granted a charter to E V Webb and Company Inc, of this city, a subsidiary corporation to Dibrell Brothers The firm of E V Webb and Company has been established for some time and the new charter provides for its incorporation The charter is one of usual character and privileges the concern to deal in leaf tobacco The maximum capital is $500,000 and the minimum is $100,000 E V Webb, of Danville is president, W C Wooding is vice president, John Harvie secretary and A B. Carrington treasurer The board of directors is composed of E. V Webb, W C Wooding, A. B Carrington, H. L. Boatwright and W. T. Heard

FIND LANDING PLACE

(By The Associated Press.)

WASHINGTON, Aug. 7.— A safe landing place for the world fliers on their next hop has been located by the army advance party on the east coast of Greenland at Ekaluit, the army service was informed today.

The proposed base is about 750 miles from Reykjavik in Iceland, where the two fliers have been awaiting word of the success of the exploring party. It is expected that an early resumption of the attempt to "tie in" the 26,000 mile air line around the world will now be made.

A message relayed by the cruiser Milwaukee which for the past 48 hour shas been cruising along the coast aiding the army advance said that a safe harbor was available at Kungnat in the sme vicinity, for the supply ship and for hauling out the planes if ordinary repair was necessary.

All But Three Counties Report Official Figures

As The Bee goes to press this afternoon the following official returns from counties embraced in the Fifth Virginia Congressional district have been received following the formal canvassing of the returns:

	Whitehead	Booker	Tudor
Danville	1169	153	149
Pittsylvania	3380	416	44
Halifax	809	3048	14
Charlotte	335	653	13
Henry	486	217	13
Franklin—No return yet made.			
Patrick	853	421	10
Carroll—No return yet made.			
Grayson—No return yet made			

On the face of the returns tabulated above, Joseph Whitehead, of Pittsylvania has a total vote of 7,035 Hon Marshall B Booker's vote is 4,848 and that of Walter P. Tudor of Danville is 243

Grayson county early this afternoo nreported that the Comerstock precinct was still missing and that the final returns would delayed until the vote from that point had been received As matters stood, however, Whitehead had a majority of 221 including Grayson county's vote as it stands now Whitehead has a majority of 2,313 and a plurality of 1,849.

Carroll is understood to be a close vote while Franklin unofficially has given Booker a majority of 100. The Pittsylvanian's majority probably will be about 3,200.

NEWSPAPERARCHIVE®
NEWSPAPERARCHIVE®

200 Enter Asylums Daily

By MAURICE HENLE
NEA Service Writer

NEW YYORK, Aug. 6.—nsanity is increasing steadily in the United States. At present more than 200 persons enter asylums each day.

In 1890 there were 106,000 insane in the country.

By 1924 this has increased to nearly 800,000.

If the present rate of increase should continue in 150 years one person out of every 200 will be insane.

Population of asylums and institutions for mental disorders is increasing from three to five per cent. annually—and there is no sign of a let-up. Corridors of some institutions have to be used as dormitories.

Dr. Raymond F .C. Kieb, medical superintendent of Matteawan State Hospital for the nsane, takes an optimistic view of the problem.

"There was a time," he said, "when psych[illegible] did not have an important place in medical schools. Some schools ignored it. Others merely gave lectures, with very little or no clinical work. Those days are past.

"There is another reason for taking an optimistic view. There has been increasing signs of confidence by the public in hospitals for mental diseases."

In Matteawan the "population" has increased steadily for the past 20 years. But Dr. Kieb warns that statistics should be closely examined for their true value.

"The increase has been in population," he says, "not in admissions. This means that there has been a steady accumulation. Some patients stay in institutions for years—some even 50 years."

Patients are admitted to institutions now, he points out, where in former years their cases would have gone unnoticed by their families, because the eccentricity of the patient would not have been understood.

The immigration problem today presents a serious aspect. Many persons are admitted every year who should not be. Their admission would not be possible if a thorough examination were given the immigrant before he sailed for this country.

"For instance," Dr. Kieb says, "let us say a steamer comes over with 1500 passengers. t is impossible for the inspectors to give each one more than a superficial examination. Some types of insanity do not come to the

DR. RAYMOND F. C. KIEB

surface immediately. A large percentage of immigrants find their way in hospitals for mental diseases."

n one sense, Dr. Kieb thinks, our increasing civilization is responsible for the increase in insanity. With the advance of medical science, life has been prolonged. Many forms of insanity do not come on until later years, and so people who would have died in former years at an early age due to lack of medical knowledge, now live on.

Twenty persons a day are admitted into asylums in New York State alone. There are more people under institutional care in New York than in any other State.

Dr. Kieb warns parents to watch for early signs of eccentricity in children, and to consult with competent physicians. Education is the one hope for those striving to fight mental diseases.

One thing is certain: Our asylumps have three times as many patients today as they had 30 years ago.

More important than "population" os asylums, however, is the number of "new patients." In New York State alone in 1910, the number of new cases was 5944; in 1915 it increased to 6690; in 1922 it increased to 7408.

Dr. Kieb has definite ideas about our immigration problem. Speaking of his own institution, he says:

"For the past 15 years the foreign-born averaged 46.9 per cent. of admissions. During 1923 there were 73 foreign-born admissions, or 47 per cent.

"Without any desire to advocate closing of our ports of entry to those attracted to this country by its wealth and advantages and who seriously wish to become a part of it, there is nevertheless a great necessity for selective immigration to prevent the unloading on our soil of the physically and mentally unfit from other countries.

"I believe that the unfit are purposely sent here with the expectation that our rich and charitable country will take care of them—which it does. The government should weed out undesirables on arrival.

Dark Rings Under Eyes

For the relief of dark rings and blood shot eyes there is nothing better than simple camphor, witchhazel, hydrastis, etc., as mixed in Lavoptik eye wash. The quick action is surprising. Eye cup free. J. C. McFall's Drug Store, 108 N. Union St.—adv.

Quick Relief For Rheumatics

Local Druggists Sell Rheuma on Money-Back Plan.

If you suffer from torturing rheumatic pains, swollen, twisted joints, and suffer intensely, because your system is full of uric acid, that dangerous poison that makes thousands helpless and kills thousands years before their time, then youneed Rheuma, and need it now.

Start taking it today. Rheuma acts at once on kidneys, liver, stomach and blood, and you can sincerely exclaim: "Good riddance to bad rubbish."

Many people, the most skeptical of skeptics right in this city and in the country hereabouts, bless the day when Patterson Drug Co., and other good druggists offered Rheuma to the afflicted at a small price and guaranteed money refunded if not satisfied. If you have rheumatism get a bottle of Rheuma today.—adv.

FLY-TOX
Kills
MOTHS
FLIES
Mosquitoes
Roaches Ants
Bed Bugs Etc.
Kills 'Em Dead
In Bottles Only
Half Pint....50c
Pt. 75c Qt. $1.25
Trial Sprayer Free
Hand Sprayer.....40c
At Grocers & Druggists
Developed at America's Foremost Industrial Research Institute.

HUSBAND SAID WHY NOT TRY IT

Wife Said She Would. Result, Lydia E. Pinkham's Vegetable Compound Made Her Well and Strong

East Hardwick, Vt.—"Last winter I was not able to do any work at all. I had backache, headache, side ache, and was sick all the time for six months. We read about Lydia E. Pinkham's Vegetable Compound in the newspapers, and my husband said to me, 'Why don't you try it?' So I said I would, and he went and got me a dozen bottles. It has done me more good than I can ever tell, and my friends say, 'What have you done to yourself? You look so well.' I tell them it is the Vegetable Compound that makes me so well and strong. There is no use to suffer with backache and pains. I will tell everyone what it has done for me."—Mrs. Fred. Primo, Route No. 2, East Hardwick, Vermont.

Housewives make a great mistake in allowing themselves to become so ill that it is well-nigh impossible for them to attend to their household duties.

In a recent country-wide canvass of purchasers of Lydia E. Pinkham's Vegetable Compound, 98 out of every 100 report they were benefited by its use. For sale by druggists everywhere.

ALLEGED COMBINATION FOR BOYCOTTING IN FLA.

Claimed Object Was to Maintain Margin of Profit on Gasoline.

(By The Associated Press)

WASHINGTON, Aug. 6.—An order aimed at an alleged combination in Tampa, Fla., described as intended to maintain the margin of retail profit on gasoline was issued against the Standard Oil Company of Indiana, the Gulf Refining Company and the Texas Company today by the federal trade commission. The order also trade commission. The order also names the Tampa retail gasoline dealers' association.

The commission alleged that the association "supported by the oil companies" undertook to organize all retail gasoline dealers of Tampa into an association which would agree to sell gasoline at four cents per gallon margin of profit. Where retailers refused to join, the companies refused to sell them gasoline, or render them "insufficient service" the commission alleged.

The commission's order required the respondents to cease and desist from the alleged unlawful practices.

SPECIAL SESSION N. C. LEGISLATURE CONVENES

(By The Associated Press.)

RALEIGH, N. C., Aug. 6.—The 1924 special session of the North Carolina general assembly will convene at noon tomorrow.

Soon after organization work in both the senate and house is completed it was expected tonight that Governor Cameron Marrison would be called upon to deliver his message regarding the purpose for which the session has been called and that the members would be ready to get down to the business of the session by Friday. The governor tonight completed his address which is expected to be delivered shortly after noon.

The session called to consider the report of the state ship and water transportation commission and to take action on a bill making the recommendations of the commission effective, is expected to last the full constitutional 20 days and perhaps a few days longer.

HONOR CONFERRED ON HENRICO GIRL

RICHMOND, Va., Aug. 6.—Miss Gertrude Drinker of Henrico county was elected a member of the All-Star organization of the agricultural club members of the State at the meeting of the State short course held last week at Blacksburg. Only those boys and girls are elected to membership in this organization who have done outstanding work in the boys and girls clubs in the state.

Gertrude Drinker has been a club member for three years during which time she has won many honors at the Varina fair and the State fair, her premiums amounting to $135. In thre years she has taken six blue ribbons and two red at the Varina fair and two blue and a second, third, fourth, and fifth place at the State fair.

This is an illustration of the many accomplishments of some of the boys and girls in the agricultural club work, according to William L. Kirby, county agent for Henrico county.

In 1922 she was elected secretary of the federation of 4-H clubs of Henrico county, and has been secretary of the Varina club for the past year. She was voted the best all-around club girl at the short course held in June at Curles Neck farm. Forrest Hendrick is the only other member of the All-Star organization in Henrico county.

STUART, Va., Aug. 6.—Patrick county returns will give Joseph Whitehead a majority of 400 votes. The Critz precinct where Walter P. Tuder was born gave Whitehead 20 Tuder 5 and Booker 4.

Dry Fork

DRY FORK, Va., Aug. 6.—All crops in this section are looking much better since the rain. All crops were suffering, but more especially the corn and tobacco. The corns was in more danger than the tobacco, as it was just "shooting" at the time the land got so dry and had it been cut off very much longer it might not have matured well. The cotton did not seem to have suffered very much and the vegetables were just at the point where they would have suffered.

Sunday Services

Rev. M. T. Hartsoe held service at Oakland Sunday morning. After the usual prayer and singing he delivered a very fine sermon. Owing to the rain there was a very small crowd, but all who were present took interest in and enjoyed the meeting.

There was no Sunday school service on account of the hard rain just before and during time for the service.

Rev. J. T. Owen conducted services Sunday evening. The attendance was good and everybody seemed to have enjoyed the entire service. There was first prayer and some good singing and then a fine sermon, delivered by Rev. Owen.

Social Happenings

Rev. M. T. Hartsoe and family were the Sunday guests of Mr. and Mrs. J. C. Taylor.

Mrs. B. H. Elliott is spending a fewdays with her brother, W. J. Crane.

Miss Eva Dallas, of Spring Garden, has been the guest of Misses Sarah and Lottie Terry, since Saturday evening.

Miss Lelia Crane was the Sunday guest of Mrs T. J. Davis.

A. C. Elliott motored to Red House yesterday evening, spent the night and returned this morning.

Misses Minnie, Carrie, Selma and Mrs. F. H. Crane were the Tuesday evening guests of B. H. Elliott and family.

Miss Myrtle Elliott, who has been visiting at Lynchburg for the past five weeks, did not return Sunday, owing to the rain and damp weather, but is expected to return tomorrow.

Reports From the Sick

Mrs. George Collins still appears to be improving very rapidly.

Mrs. S. E. Hardy has seemed to be considerably better during the last few days.

Mrs. Luther Oakes is getting along fine.

Mrs. W. W. Worley seemes to be some better.

Gretna

GRETNA, Va., Aug. 6.—The congressional election passed very quietly here yesterday, only a few citizens taking any active interest. Only 121 votes were cast, Whitehead receiving 96, Booker 20 and Tudor 5.

The Primative Baptist association will be held at their church in Gretna Friday, Saturday and Sunday, August 8, 9 and 10. A large crowd usually attends these meetings. There will also be two ball games here Saturday between the local team and Schoolfield, one to begin to 10:30 a. m., and the other at 3:30 p. m.

Several Gretna citizens attended the Roanoke Baptist association at Chatham last week.

A much needed rain fell throughout this section Saturday night and Sunday. Tobacco and corn have shown much improvement this week, and with one or two more good rains at the proper time, there will be a reasonably good crop made in this part of Pittsylvania county.

A. L. Witcher, who has just returned from a business trip to Lunenburg county, reports that many of the farmers in that county are raising a reasonably large crop of cotton and that it is looking well.

Mrs. J. C. Hunt and son, Howard, left last week for Kansas where they will spend several weeks visiting relatives.

Mr. and Mrs. Howard May and Howard, Jr., of Richmond, Va., were guests of his sister, Mrs. J. H. Moon, this week.

Mr. and Mrs. E. B. Fitzgerald, Sr., have returned from a visit to their daughter, Mrs. James Borden, at Front Royal, Va.

George Dyer, Jr., and sisters, Eula and Francis, of Salisbury, N. C., are visiting their grandmother, Mrs. G. W. Feageans.

Mrs. Mary Irby, of Alexandria, is a business visitor in Gretna.

Miss Hortense Inge and Miss Helen Booth, of Danville, are guests of Mrs. Giles Vaden, Jr.

Miss Geneva McCachern, of Linwood, N. C., is the guest of Miss Daphne Webb.

Mrs. Carrie Carter has returned from a business trip to Ashland, Va.

Elisha Bennett has returned home having attended the first term of the summer normal at Charlottesville, Va.

Clyde Bennett is the guest of his mother on Music street.

Miss Violet Davis, from Portsmouth, Ohio, is the house guest of Mrs. C. W. McBride.

ALASKA HAS AIR SERVICE

ANCHORGE, Alaska, Aug. 6.—This is the latest Alaskan city to establish an aerial landing field. A smooth, level one has been provided, six blocks from the business section. A commercial aviation company is carrying on a regular passenger service to mining districts.

NOTED JESUIT DIES

MOBILE, Ala., Aug. 6. — Rev. Father Tyrell, seventy-four, noted Jesuit educator, died here tonight after an illness of several weeks. He spent his recent years at Ybor City and Tampa, Fla., building a large cathedral in the latter plae and many churches in Florida.

White-Collar Slaves Decrease

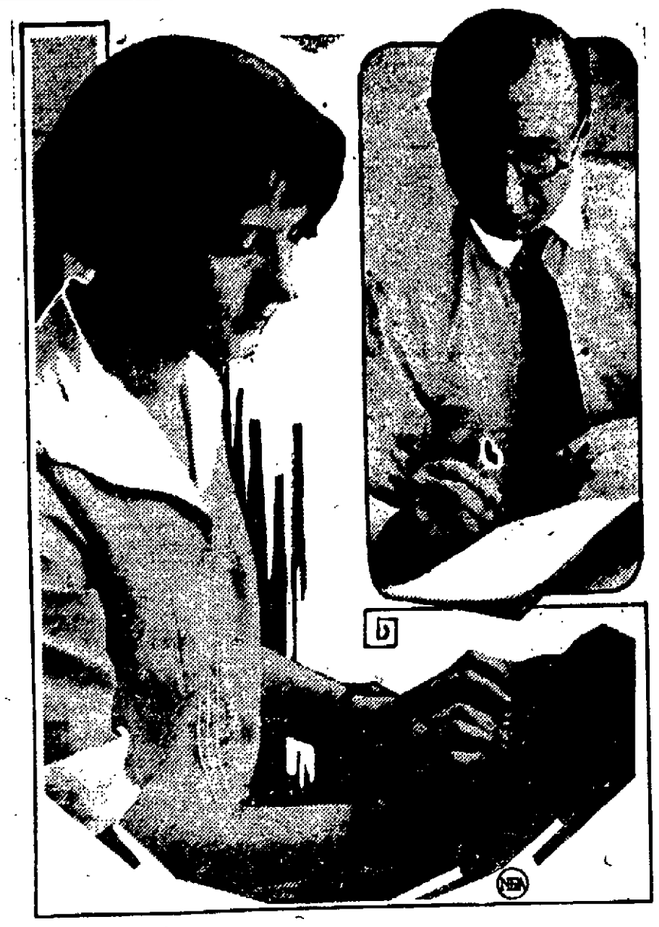

MISS LILY KIRALY, SECRETARY, AND LEONARD BRIGHT, PRESIDENT OF THE "WHITE-COLLAR" UNION.

BY ALEXANDER HERMAN
NEA Service Writer.

NEW YORK, Aug. 7.—White-collar slaves are fast wilting under their neckbands—not from too much work, but the lack of it.

During the past three months, according to the records of one of the country's largest employment bureaus, there has been a falling off of 30 per cent. in the demand for male office help. And the salaries offered are 20 per cent. less!

"The decrease in the demand for female clerks," this report shows, "has been correspondingly great, and the salary drop identical.

"Even the office boy is feeling the axe. The demand for his kind is but 40 per cent. of what it was last year, and the salary paid him is subject to a drop of five per cent."

There are more than 3,000,000 regulars in the white-collar army all over the country; with nearly half a million reserves recruited from school and college vacationists. Usually they have little difficulty filing in as substitutes during the summer months. But this year times are slack and the going is hard.

"Firms are apparently consolidating their office forces," say employment experts. "Little or no expansion is being undertaken."

Yet, while the demand is decreasing, the supply is increasing.

"Not only are the business schools turning out graduates by the thousands," says Leonard Bright, for 17 years a white-collar slave and now president of the Bookkeepers, Stenographers and Accountants Union. "But many of the young women, who took stenography and office work, merely as an avocation until they married, are now remaining at their jobs.

"During the past two years the lar workers has increased markedly. The reason, of course, is to be found in the wages of their husbands—too low to maintain the high standard of living set by most young people.

"Particularly pitiful is the situation of the bank clerks, who, as far as hours are concerned, are probably the poorest paid of the white-collar class. Some clerks, holding positions of paying tellers, get as little as $30 a week for their responsible work!

"But for wages, irrespective of hours, girl office workers hold the record—getting as low as $10 a week in New York, even though most of them are high school graduates."

Preceding the present depression, had been a ten-year rise in the average pay that reached its peak last October, when the average weekly earning of office employes in New York state, soared to $32.56 against $19.18 in 1914.

But now comes the toboggan.

"And with it may come all kinds of dangers," points out Miss Lily Kiraly, the young recording secretary of the union. "For many girls who are out of work have families dependent upon them. And they must bring in some earnings."

Miss Kiraly has been in the white-collar class for six years, since her graduation from high school.

"In all that time," she says, "my pay has been practically the same. Through experience I am able to increase it by doing public stenographic work.

"An expert at this, working very long hours, may make as much as $60-70 a week. But such instances are exceptional. The average stenographer seems content with making $25-$30 a week."

But the union, of which both Bright and Miss Kiraly are officers, is making an attempt to raise the wage to average between $30-$35 weekly.

Meanwhile the white-collar slave chaffs at his job—or the hunt for it.

In every organ of the human body, arsenic has been found in appreciable quantities.

Players use a periscope to locate a hidden green on a golf course in Wales.

CRYSTAL BATH
The Most Delightful Invigorating ALCOHOL MASSAGE
ALCOHOL 95%
At All Good Druggists

IF SICK, BILIOUS! START YOUR LIVER

Don't Take Calomel! "Dodson's Liver Tone" Acts Better and Doesn't Gripe, Salivate or Make You Sick—Don't Lose a Day's Work—Read Guarantee

Ugh! Calomel makes you sick. It's horrible! Take a dose of the dangerous drug tonight and tomorrow you may lose a day's work.

Calomel is mercury or quicksilver which causes necrosis of the bones. Calomel, when it comes into contact with sour bile crashes into it, breaking it up. This is when you feel that awful nausea and cramping! If your liver is torpid and bowels constipated or you have headache, dizziness, coated tongue if breath is bad or stomach sour, just try a spoonful of harmless Dodson's Liver Tone tonight.

Here's my guarantee—Go to any drug store and get a bottle of Dodson's Liver Tione for a few cents. Take a spoonful and if it doesn't straighten you right up and make you feel fine and vigorous I want you to go back to the store and get your money. Dodson's Liver Ton is destroying the sale of calomel becuase it is real liver medicine; entirely vegetable, therefore it can not salivate or make you sick.—adv.

CONTINUED FALLING OFF IN BUSINESS

(By The Associated Press.)

WASHINGTON, Aug. 6.—Continued recession in almost every business field, with agricultural producers, favored by rising prices, constituting an outstanding exception to the trend, was shown in the federal reserve board's monthly review of business conditions made public today. The countries of Europe at the same time were declared to be experiencing a commercial revival of considerable extent. Steel, textile, automobile and non-ferrous metal industries of the United States entered July with decreased employment, the reviews said, while railroad shipments, running 15 per cent. below the volume of a year ago and sales in distributing channels of the retail and wholesale trades alike dropped off. Accompanying declines were noted in wholesale price levels and in the volume of commercial loans extended by banks.

The redeeming condition in the line of agricultural production was noted chiefly in the cereal growing regions, although cotton was said to be promising a fair sized crop at prices somewhat above spring levels. Drought in the western range country and bad weather in scattered tobacco growing sections were adverse factors reported in the agricultural field.

Four Michigan residents have been elected to lead Maine and Blue athletic teams next year. They are: Jim Brooker, track; Buell Quirk, golf; "Doc" Dillman, baseball, and George Haggerty, basketball. Herbert Steger of Oak Park, Ill., a native son exception, will pilot the eleven.

I'll say so!
Just one word describes it—the flavor is DELICIOUS!
ADAMS PEPSIN Gum
American Chicle Co.

Hurt?
There will be no soreness, no danger of lockjaw or blood poisoning, if you apply the Pine Antiseptic—ABSOLUTELY!
PUT APINOL ON IT
30c AT ANY DEALERS.
FREE—Miniature Apinol for testing. Write the APINOL CORPORATION, Wilmington, N. C.

The FLEET BOSS—he knows gasoline, too

Buying gasoline is a serious business with this man. When you buy thousands of gallons of fuel every month you become a keen judge of quality and value. The Fleet Boss sticks to "Standard"

Among our steady customers are many firms which run big fleets of trucks or taxis. These are hard headed, practical business men. They buy no gas on sentiment, as pleasure drivers sometimes do. It is a matter of quality, price and service, each one carefully weighed before the choice.

Why do they stick to "Standard" Gasoline? Because they have satisfied themselves in dollars and cents that it is the best value on the market. They wouldn't standardize on it year after year for any other reason.

STANDARD OIL COMPANY
[New Jersey]

"STANDARD" GASOLINE

The wonderful new fuel—"Standard" Ethyl Gasoline—now available at many "Standard" pumps, completely eliminates "gas knock". More power on the hills! Less gear shifting! Less vibration! Ask the man at the pump about it.

"Standard" is the trade mark of the Standard Oil Co. (N. J.), registered in the United States and many foreign countries.

KODAK SAFETY FILM

PORTSMOUTH CONVENTION BID WILL BE SUPPORTED BY DANVILLE LEGION POST

Waverley H. Cousins commander of Danville Post, American Legion has called a meeting of all chairman of convention committees to meet at the Memorial Mansion on Monday night at 8:15 o'clock when the final plans for the three day event starting here on August 25th wil be taken up and decided.

Mr. Cousins believes that the attendance at the coming convention will be fully 500. Estimates are hard to arrive at for in addition to the accredited delegates from the posts throughout the state there will be many coming here independntly to enjoy the reunion and to revive memories of the forld war, already ten years old. Some of the Posts are understood to be sending delegates with fractional votes thus increasing the size of the delegations.

One local hotel has been requested to make reservations for twenty men from Portsmouth. At the Fredericksburg convention last year the post was represented by one man. The large number from that post indicates that the tidewater city is already starting a campaign to win the 1925 convention. In this event the Danville Post will go to its support, for an agreement was reached last year that this city would favor Portsmouth in 1924. It is recalled that in the close fight Danville won to secure the 1924 convention Portsmouth, at a critical moment, swung to Danville and it was in return for this that the Danville post pledged its support this year. Hampton Post has circularized the state making a bid for 1925 honors and Pulaski is also understood to be in the rade.

Mr. Cousins today heard from John Garland Pollard one of the speakers of the convention and former attorney general of the state. Mr. Pollard will speak on "Soldiers of Peace." He writes that he is planning to stay the whole three days in Danville because he wants to revive the old associations of overseas. Mr. Pollard went with the A. E. F. as a Y. M. C. A secretary and was constantly in touch with many of the Virginia soldiers.

As the date of the convention draws near interest is noted in all quarters of the state. The various posts during the past few weeks have been appointing delegates. The Greensboro concern which secured the contract to decorate the city is striving to secure a location in Danville where the material to be used can be kept. Representatives of the company also will canvass Main street stores for contracts covering store front decorations.

FRIENDS WILL GO ON STAND TO HELP LOEB

Sister and Girl Friends Are Ready to Help Loeb By Their Testimony

(By The Associated Press)

CHICAGO, Aug. 7.—Introduction of lay witnesses by the defense in seeking mitigation of punishment for Nathan F. Leopold, Jr., and Richard Loeb, confessed murderers of Bobby Franks, whom they had kidnapped, brought from Robert E. Crowe, State's attorney, the shouted charge that one of them had "committed deliberate perjury."

Miss Lorrain Nathan, a "school day" friend of Loeb, was on the witness stand when Mr. Crowe, in seeking to impeach her testimony, charged that she was "varying her remarks" from statements she had made in his office shortly after Loeb was arrested for the Franks murder.

After a 0-minute recess in which the State's attorney and his three assistants considered the proposal, the hearing was resumed with Max Schrayer, student of the University of Michigan, as the defense's first lay witness.

Miss Nathan had just testified that she previously was fond of Loeb as he was of her, but that she did not "feel that way now" and that being a lady, would not lie to aid Loeb. Mr Crowe's denial of the defense's right to have Miss Nathan read her earlier statement led to an early recess of the court.

The defense and State were directed to bring in authorities on the defense's contention that Miss Nathan should see the record of earlier remarks before proceeding as a witness.

Miss Nathan, the first girl witness to appear for the defendants, made a pretty, though somewhat nervous picture on the stand. She testified in a cool but somewhat catchy voice and her conclusions as to Loeb's conduct so closely paralleled that of three famous mental experts who had preceded her that the State's attorney ironically started his cross-examination by addressing her as "doctor."

On the witness stand she avoided Loeb's glances, but when she passed him as she left the court-room she clutched his arm, whispered in his ear and still was talking when a bailiff jerked Loeb away from her grasp.

(By The Associated Press.)

CHICAGO, Aug. 7.— The prosecution today refused to accept a proposal by the defense for shortening the hearing before Judge John R. Caverly to fix punishment for Nathan F. Leopold, Jr., and Richard Loeb, confessed kidnapers-slayers of Robert Frank.s

"Our answer was a blanket "no" said Robert E. Crowde, state's attorney, who indicated that the defense's idea was to dispense with lay witnesses provided the state would accept a blanket statement of what their testimony would be and would also dispense with calling further lay witnesses.

(By The Associated Press.)

CHICAGO, Aug. 7.—Three young women, all friends of "Dickie" Loeb, have been called by the defense to appear today as the first character witness to be examined in augmenting the testimony mental experts have offered Judge John R. Caverly in mitigation of the penalty Loeb and Nathan Leopold, Jr., must pay for kidnaping and murdering Robert Franks.

Miss Lorraine Nathan, 18, pretty co-ed who was in Loeb's college freshman class and to whom he wrote shortly after his confession, asking her pardon, her sister Rosalind and Miss Germane K. Reinhardt, who has repeatedly visited the jail and declared her intention to help "Dickie," are ready to tell of any eccentricities which made him unusual. No girl friends appear for Leopold.

Former fellow students of the University of Michigan and University of Chicago; some of Loeb's fraternity brothers, relatives of his governess, family friends and relatives also will testify, defense counsel indicated. Neither of the slayers will take the stand but Forman Leopold and Allen Loeb, their brothers, will be called upon to identify pictures, books and other exhibits which will be used in evidence.

It is the plan to complete the character evidence before adjournment today and resume tomorrow the expert testimony with either Dr. H. S. Hulbert, Chicago physician or Dr. James Whitney Hall, Chicago alienist. Clarence S. Darrow, veteran chief defense counsel, has indicated the defense may rest its case next Monday. Meanwhile Robert E. Crowe, state's attorney, who has contended since the start that a jury should try the youths on a plea of insanity, plans to continue his cross-examining attacks in an effort to show both are sane and not "emotionally childish," "paranoid personalities," and "victims of childish phantasies" as the defense testimony has made them out.

The defense, having temporarily laid aside its professional testimony, today called school companions and friends of Nathan F. Leopold, Jr., and Richard Loeb, kidnapers-slayers of Robert Franks, to give Judge John R. Caverly further evidence on which is based the hope of mitigation when he pronounces sentence.

Max Schrayer, University of Michigan student, was to be the first witness called today. Clarence S. Darrow, chief counsel for the defense said, and a girl friend of Loeb would be the next.

The defense counsel stated the witnesses would be used in an effort to show that the defendants were abnormal at the time they had planned and put into effect the kidnaping and murder of Bobby Franks.

Judge Caverly resumed the hearing at 10:40 a. m., ten minutes late, and immediately announced a thirty minute recess.

The judge said that the defense and state had informed him that a conference at this time probably would save from two to five days of the hearing.

Schrayer identified himself as 21 years old and a Chicago jobber of household goods since graduation from the University of Michigan, where he was a fraternity brother of Loeb.

Schrayer's first answers to questioning by Mr. Darrow met repeated objections by Mr. Crowe, who insisted the witness was drawing conclusions.

Schrayer said he had observed Loeb to be very nervous, to which the state objected and was sustained. Mr. Darrow asked the question in other phrases and brought this reply:

"I observed he had a twitching of the mouth, was nervous in his gestures with his hands, dragged his ankle and on special occasions drank a great deal. He fainted several times at Michigan. He smoked a great deal and showed nervousness in doing it."

Repeated efforts on the part of Mr. Darrow to have the witness give his observations as to the responsibility of Loeb brought as many objections from Mr. Crowe.

Large Attendance Meeting For Deaf

(By The Associated Press.)

NORFOLK, Va., Aug. 7.—The Virginia Association of the Deaf this morning opened its second business session and saw the address of its president, Benjamin E. Yaffey, of Norfolk, delivered in the sign language.

More than 200 delegates are in attendance and are taking an enthusiastic interest in the business sessions and in the program of entertainment prepared for them. he afternoon is being devoted to a sight-seeing trip around the city in special street cars.

The meeting which will begin tonight at 8 o'clock will be strictly for the transaction of business, but tomorrow morning a boat ride around the harbor has been arranged.

An interesting fact is the varied number of trades an deccupations represented by the delegates. Among those registered are expert linotype operators, an editor, jewelry store proprietors, electric shoe shop owners, a copper engraver, a stone engraver, a superintendent of the largest school for negro deaf in the world, situated at Newport News, and several land holders.

Langley Field Is Being Inspected

(By The Associated Press.)

NEWPOR TNEWS, Va., Aug. 7 — The congressional committee which yesterday inspected Langley Field and the Hampton Roads naval base was very favorably impressed with these stations and with the possibilities for air service development at Hampton Roads.

"This is the greatest place in the world for increasing the air service," was the manner in which Congressman Reid summed up what he had seen. Other members of the committeen. Other members of the committee agreed with him. Congressman O'Sullivan was greatly impressed with the strategic location of Hampton Roads, which army and navy men have characterized as "the military heart of the nation."

More adequate facilities and equipment are needed at both Langley and the Hampton Roads stations in the opinion of members of the committee who said that they were merely acquainting themselves with conditions at these two stations in order to intelligently conduct the inquiry into the air service, which will start this fall with a view to assembling constructive criticism and data.

"MAIN STREET" HAS A GENUINE THRILL

(By The Associated Press.)

SAUK CENTRE, Minn., Aug. 7.—Cutting all wire communication, six bandits blew the vault in the Villard State bank at Villard, 17 miles northwest of here and escaped with $9,000 in cash and securities early today, bank officials announced.

Fireflies burn the same materials over and over in the production of their lights.

Native men of the Samoan Islands wear their hair long; women cut their short.

The Entire Family Will Enjoy a Red Star Oil Stove. Keep cool these hot days. Virginia Hdwe. & Mfg. Co. 7br2

Why Not Enjoy That Water Cooler while it's hot? Virginia Hdwe. & Mfg. Co. 7br2

They Saved Lives of Two

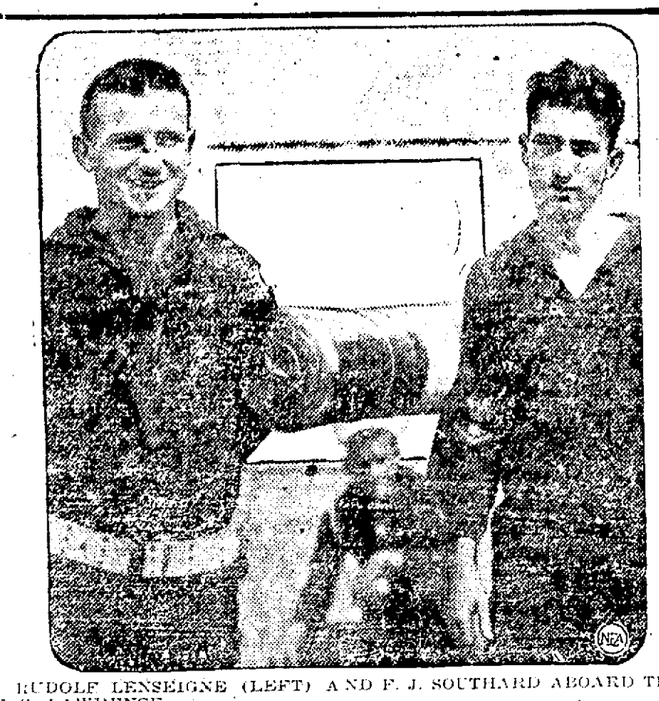

RUDOLF LENSEIGNE (LEFT) AND F. J. SOUTHARD ABOARD THE S. S. LAWRENCE.

By BOB DORMAN

ON BOARD U. S. S. LAWRENCE, Aug 7.— Two men of the destroyer squadron making its way northward to guard the course of the army aviators on their world flight, distinguished themselves while the squadron lay at anchor in Halifax.

And curiously both men nérformed their heroic feats in the same spot only two hours apart.

Rudolf Lenseigne is the mail orderly of the flagship Lawrence.

He had just landed at the city docks of Halifax on his way to the postoffice with mail, when he heard the shrill cry of a child, "Help, Help."

Looking for the source of the cries, he saw one-armed Wilfred Woods, 12 sinking for the third time in the deep water by the dock.

Flinging his mail bag to the ground Lenseigne dove into the dirty water and dragged the halfdrowned boy to the dock.

Then, picking up his mail bag, he left a trail of water behind him as he made his dripping way to the postoffice.

It was all n the day's work for him.

Two hours earlier one of the motor sailors from the destroyers had just returned to the dock with a load of visitors.

Among them was a seven-year-old girl.

Trying to balance herself on the edge of the rocking boat, she fell into the deep water, only to be dragged out by Quartermaster F. J. Southard of the Lawrence, who was standing on the dock waiting for a boat to his ship.

LLOYD GEORGE CRITICIZES THE SOVIET TREATY

Conservatives and Liberals Receive Announcement With Sheer Amazement

(By The Associated Press.)

LONDON, Aug. 7.— The proposal of Prime Minister MacDonald to sign forth-with the treaty between Great Britain and Soviet Russia, which was drawn up by the Anglo-Russian conference yesterday drew a vigorous attack from the opposition when debate on the question was resumed in the house of commons today.

The premier refused to yield one inch to the onslaught and finally scored a victory when an amendment proposing adjournment of the house until tomorrow for further discussion of the question was defeated by 157 to 77. The offensive of the opposition at times produced acriminous language and bitter comments.

"I want to sign the treaty today," was Mr. MacDonald's challenging reply to his opponents. He added that the house would be free to consider the treaty, to amend it, to pass it or to reject it.

However, the premier said, he insisted upon signing the treaty immediatey. The debate was opened by Sir Robert Horne with an attack on the premier's procedure and a characterization of the treaty as an illusion. Meantime, in the house of lords, Marquis Curzon made an address along similar lines.

"This is a fake—a contract in every essential figure is left blank," exclaimed former Premier Lloyd George in the House of Commons last evening in the course of a sharp criticism of the proposed agreement with Soviet Russia. His phrase is endorsed by the majority of the morning newspapers, which fully share in the amazemeent with which the conservatives and most of the Liberals received the announcement by Arthur Ponsonby, under-secretary for foreign affairs, that a commercial treaty and a general treaty had been arranged with the Soviets.

There is some favorable comment, the Daily Herald, Labor organ, naturally welcoming the "happy result" with "greatest satisfaction." The Daily News, Liberal, thinks that to have arrived at any agreement with the Soviet delegation is "a very considerable achievement, for which praise is due." But it withholds definite opinion of the merits and possibilities of the treaties pending fuller explanation o fthei r terms.

Westminster Gazette, Liberal, without condemning the agreement, says the terms will need to be carefully scrutinized. The other newspapers are either scornful or angry, or both. The Times doubts that Parliament will ever agree to the proposals.

"The arrangement", it says, "not only leaves the main issues practically undecided but by raising false expectations which cannot be fulfilled, it endangers any slight prospect there might be of improved relations with the Soviets. x x x x x x. Parliament will not sanction a loan on any terms to a defaulting government."

Farmer Strangles Own Child Whose Cries Worried Him

(By The Associated Press.)

WARSAW, Va., Aug 7.—Will Franklin, twenty-one year old farmer of Maylorn, near here, was in Warsaw jail today charged with strangling to death his three year old baby girl. According to the authorities, Franklin said he killed the infant because she annoyed him and his wife by crying.

FOXTROT IS ART

LONDON, Aug. 7 The foxtrot and other dance music, after being targets for the scorn of serious musicians, is at last being taken seriously throughout Europe. Noted composers such as Stravinsky, Ravel and Arthur Bliss are cultivating it and "foxtrot recitals" are being held in scores of fashionable drawing rooms.

Compare Our Tobacco Flues With the others. Then we'll get your order. Virginia Hdwe & Mfg. Co. 7br2

Swift Justice Is Meted to Negroes Who Slew Farmer

(By The Associated Press.)

BOWLING GREEN, Va., Aug. 7.—Otto Clear and Fritz Lewis, negroes, were indicted, tried and sentenced to electrocution on September 12 in Circuit court of Carolina county here today for the murder last week of Thomas R. Campbell, sixty-eight year old farmer of near Penola. The entire proceedings lasted a little more than one hour.

The negroes who were brought here early today from Richmond where they were taken for "safekeeping," soon after their arrest, were indicted by the grand jury after only two witnesses had been heard. They were arraigned immediately on the three counts in the indictment and pleaded guilty to the charges of robbery, arson and murder.

Campbell was attacked at his home by two negroes who demanded money. When he refused his assailants shot him in the leg, beat him with the rifle and revolver they carried, stuck knives in hi mand tied him to his bed and set fire to the mattress. The house then was ransacked and some of the aged farmer's personal belongings taken. Campbell managed to loosen his bonds and made his way to the home of a negro farmer nearby. He died next afternoon soon after Clear and Lewis were taken into custody as they attempted to break through a posse which had surrounded a wooded section near Rixby in which Campbell's assailants were known to have taken refuge.

MANY JOIN RESERVE CORPS

(By The Associated Press.)

NEWPORT NEWS, Va., Aug. 7.—The officer's reserve corps camp which opened at Langley Field on August3rd, is giving instruction daily to the men who have reported for lessons in flying.

Over 200 applications were entered for attendance at the camp but only 89 could be accepted and already 69 of these men have reported and are at the big flying field for the period of the camp, which breaks up on August 17.

The men in the camp are from the States of Pennsylvania, Maryland, and Virginia and all of them hold reserve commissions in the aviation branch of the service.

PASSES THROUGH CITY

H. H. Kuntz, of Fayetteville, N. C., passed through Danville yesterday. He is hiking from his home in Fayetteville, N. C., an willd join a group of boys at the University of Virginia and they will then go on to Massey's Mill. Mr. Kuntz has already passed Raleigh, Greensboro, and other points on his walking tour and will go by Lynchburg, and Roanoke on his way to the University at Charlottesville, Virginia. He was a student at Chapel Hill, N. C., last year.

NEW POWER PLANT IS UNDER WAY

SEATTLE, Aug. 6.—The Puget Sound Power and Light Company will construct at once a new power plant on Blanker river at a cost of $8,000,000. This plant, which will be finished by November 25 will develop 60,000 horsepower. The company which is a part of the Stone and Webster concern will also add a two-thousand horsepower annex to the plant at Tacoma at a cost of $1,000,000.

CHURCHES WORSHIP TOGETHER

Quite a number of the members of the First Presbyterian church by pre-arrangement last night went over to Shelton Memorial church, a sort of material visit to the daughter congregation. The Rev. P. A. Mickel is pastor of the Shelton Memorial church, which is now stronger numerically and spiritually than ever before.

CANNIBAL ANCESTORS

PARIS, Aug 7. The discovery of a pile of human bones dating from the Neolithic period at least 6000 years ago in a cave near Auch, in the south of France, has given rise to the theory that prehistoric men at that period were undoubtedly cannibals. The bones all bear marks of teeth and apparently form the remains of some gigantic cannibal feast.

Aluminum shoes with wooden soles are worn by workmen in German chemical factories.

Get Them While It's Hot! Two-Quart Vacuum freezers at $4.85 this week only. Virginia Hdwe & &Mfg Co 7br2

HUNT'S DAILY LETTER

By HARRY B. HUNT

By HARRY B. HUNT

WASHINGTON, Aug. 7.—Let's hurl another brick-bat at Washington, the "beautiful capital." Let's try to get another peek behind the false fronts behind which this city lives.

Washington's population is not a "producing" population. Although it is inclined, as a city, to turn its nose up at other cities, it is in no sense self-sustaining. It is parasitic. Actually, not figuratively, it lives off the rest of the country.

Washington's population falls into three distinct classes.

First—Employes and officials of the United States government

Second—Tradesmen and their employes, who feed and clothe the employes and officials of the government

Third—"Retired" individuals of wealth, with social or political aspirations, who find in life at the capital an opportunity to serve their own interests as well as their own pleasures by being "in the swim" of capital affairs.

The result of this condition is that the only group with any permanent, abiding interest in the development of the city is the second—the group which lives off the less permanent and less Washington-minded part of the population.

Many thousands of Washington residents, persons who have lived here for years, never think of Washington as "home."

"Home" is where they came from when they first got their job with Uncle Sam. It is where they keep their "voting residence," It is where they expect to rturn when they quit the government servic.

In the meantime, with no voice as to how the city is to be run, with only a "temporary" interest in its affairs, they accept unsatisfactory housing and transportation, high prices and mediocre service, and the dozen ando ne annoyances and inconveniences that beset the existence of the average sojourner here, as the lot of a temporary dweller anywhere, and make the best of it with a minimum of protest.

Among this group—and it is one of the largest in Washington—there is little loyalty to the capital city. It has taken from them in full measure for what it has given. It never becomes their city, their home.

They now know too well the rear sides of those false fronts which first fascinated them. They may "like" Washington, but their love remains steadfast with Kankakee, Kalamazoo and Walla Walla.

One of the difficulties with Washington, on the material side of its evolution, has been its intensive development.

Washington is limited by the boundaries of the District of Columbia. It cannot expand. It cannot spread. It cannot sprout extensive suburban areas of comfortable homes and annex them as part of the parent city.

Anything outside the 73 square miles of the District of Columbia never can hope to be a part of Washington.

You may be two miles from the White House, in Virginia, but you are an outlander.

You may be five miles from the White House, and in Maryland and you are likewise outside the pale.

But you may be seven miles from the White House, and still inside the remotest point of the District Line, and the rest of the United States will pay 40 per cent., of your city taxes.

The result of these fixed limits to what may ever be included in the beneficences of the nation to its capital city has resulted in a close control, by a few large interests, of the undeveloped territory still within the District.

This assured monopoly has in turn made possible the capitalization of these lands on a scale which forces their sale in the smallest possible plots.

This makes for congestion and crowding and ugliness, not for a healthy, happy, "beautiful" capital city.

La Follette Still In Washington

(By The Associated Press.)

WASHINGTON, Aug. 7.—Priming himself for strenuous days of campaigning ahead, Senator LaFollette, independent candidate for president, remains practically in seclusion here. He is delivering no speeches, although he is preparing some for use later in the campaign, is leaving management of his campaign, particularly the details, to others, and has only a limited number of conferences with friends and political advisers.

As a rule the Wisconsin senator arises about 7:30 a. m., and after breakfast and a leisurely perusal of morning newspapers goes to the capital. He rarely walks, preferring to ride in his automobile. Most of the day he remains tucked away in an out of the way office separate from his suite in the Senate office building, where his son, Robert M. LaFollette, Jr., campaign director here, and a force of aides, do their work.

Senator LaFollette tells inquirers that he is in excellent physical condition, having entirely recovered from his illness of the winter and spring.

SCORCHING WEATHER NEW YORK

(By The Associated Press.)

NEW YORK, Aug. 7.— New York faced another scorching day today with a temperature of 82 at 10 o'clock. Two deaths, one a case of suicide and more than a score of prostrations have been reported in 24 hours

Most of the city's millions left their tenements during the night and thronged parks and benches. Public automobiles travelled to the beaches throughout the night and were crowded. Entire families piled into taxis and demanded to be driven anywhere it was cool.

MANY DEAD IN TOKIO FLOODS

(By The Associated Press)

TOKIO, Aug. 7.—Two hundred persons are missing and many are believed dead as a result of floods along the Tamsui river in northern Formosa, according to dispatches received by the Japanese newspapers here.

Railway traffic has been stopped and the city of Taihoku is practically isolated, these dispatches say. They add that thousands of houses in Taihoku have been inundated.

TOO LATE FOR CLASSIFICATION

For Rent: Modern Five-Room Apartment, centrally located. Address Box 283 or phone 5. 7b5

All Refrigerators At Cost. Virginia Hdwe. & Mfg. Co. 7br2

For Easy, Close-Fitting Tobacco Flues and Sheet Iron. Virginia Hdwe. & Mfg. Co. 7br2

HEAVY VOTING IS INDICATED IN TENNESSEE

Apparent That 15 Incumbent Congressmen Are Leading For Nomination

(By The Associated Press)

NASHVILLE, Tenn., Aug. 7.—As the Democratic hordes invaded the polls today to cast their ballots in the party primary, they were faced with what was indicated to be an extremely close vote in the nomination of a United States senator from among Senator John K. Shields, seeking renomination, Judge Nathan L. Bachman and General Lawrence Tyson. Judge H. B. Lindsey is the nominee of the Republican party for the Senate, without opposition in the primary of that party, which is also being held today.

A Democratic governor and a member of the railroad commission is to be decided between Governor Austin Peay, for re-nomination, opposed by John R. Neal and in the latter race, Harvey H. Hannah, incumbent, opposed by Sam E. Hill.

Republican nomination for governor will be decided between T. F. Peck and P. H. Thach; W. T. Testerman is the Republican candidate for railroad commissioner without opposition.

There are two congressional contests. In the First district B. Carroll Reece is seeking renomination ,other candidates on the Republican ticket being W. I. Jones and F. P. Robinson. In the Seventh district a Democratic contest arises with W. C. Salmon, incumbent, Clarence W. Turner, E. E. Eslick and Frank Hall as the candidates.

Estimates are that the Democratic strength in today's primary will run anywhere from 150,000 to 175,000 votes with possibly one-third that many cast in the Republican, in the 2,114 voting precincts of the state.

The league of nations issue and the soldiers bonus both were injected into the campaign, Senator Shields having opposed these measures in Congress and the two other candidates endorsing them.

Spirited campaigns have carried the senatorial aspirants into every nook and corner of the state during past weeks.

Candidates for the Supreme court are A. W. Chamblis sand William L. Cook; Court of Appeals, Robert A. Davis and Arthur Crownover.

Members of the general assembly and state committeemen and committeewomen will be nominated by both parties and the county elections are expected to increase the vote some.

TAYLOR BEFORE COURT

(By The Associated Press.)

LOS ANGELES, Cal., Aug. 7.—Tom G. Taylor, former official of a tobacco manufacturing concern at Winston-Salem, N. C., appeared before U. S. Commissioner Stephen G. Long here yesterday to deposit $10,000 bond and waive removal hearing on an indictment charging him with conspiracy to defraud in connection with his company's operations. He is alleged to have misrepresented the prices being received for tobacco in order to influence prospective investors.

National Guards In Splendid Shape

(By The Associated Press.)

NEWPORT NEWS, Va., Aug. 7. — The officers and men of the coast artillery regiment, Virginia national guard, now in camp at Fort Monroe, are in excellent shape physically, according to the official report of Major Nelson Mercer. The report was made public this morning and says that the entire regiment stood the shift from civilian to military life in a manner little short of remarkable. There are very few men on the sick list and these have minor ailments and should be back at work in a day or so.

The regiment is delighted with the report, for health will constitute 25 per cent of the final rating of the outfit.

The mess report also was made public this morning, the quantity, quality and preparation of the food is supervised by experts of the regular army and the cooks, Stewards and kitchen police of the national guard are said to be past masters at their respective arts.

The championship base ball game of the regiment will be played at 3 o'clock tomorrow afternoon. Lynchburg will meet Blacksburg for the regimental cup. These two teams are undefeated and interest in the contest is at fever heat.

The regimental track meet will be held at one o'clock this afternoon. Hundreds of visitors from the peninsula are expected to witness this, as some of the runners are rated among the fastest in this section of the east.

The officers of Fort Monroe will give the officers of the regiment a dance at 9 o'clock tomorrow night. Among the Richmond people expected to attend this function are Misses Marian and Elsie Snow and Virginia McSilvery, and Mrs. Fred D. Knapp.

10-MILE SKYROCKET

NEW YORK, Aug. 7.—A sky-rocket that may ascend a distance of 10 miles will be shot off this summer by Dr. Robert H. Goddard, well-known scientist, who attracted wide attention several years ago by his scheme to fire a rocket to the moon, 2,39000 miles away. The rocket will be about five feet high and six inches in diameter, he has announced.

LOST REST FROM TETTER ON FACE

In Pimples, Itched and Burned. Cuticura Heals.

"I had tetter for about two years. It broke out in little pimples on my face and kept getting worse all the time. It itched and burned causing me to scratch, and the scratching caused eruptions. I lost my rest at night because of the irritation, and my face was so badly disfigured that I had to stay in the house.

"I began using Cuticura Soap and Ointment and after using six cakes of Cuticura Soap and five boxes of Cuticura Ointment I was completely healed." (Signed) Miss Cecil McGinnis, Mooresburg, Tenn.

Use Cuticura for every-day toilet purposes. Bathe with Soap, soothe with Ointment, dust with Talcum.

Samples Free by Mail. Address: "Cuticura Laboratories, Dept. R, Malden 48, Mass." Sold everywhere. Soap 25c. Ointment 25 and 50c. Talcum 25c. Try our new Shaving Stick.

YOUR dining table will be set with solid silver. You will live with this silver many years and your children will prize it as precious heirlooms. Before making your choice visit our store and see this attractive pattern in

STERLING SILVERWARE.

Hodnett & Speer Co.
510 MAIN STREET.

JUST RECEIVED TODAY
CAR LOAD
FRESH TOM WATSON WATERMELONS
NOW UNLOADING AT FARMERS' WAREHOUSE
235 Union Street

NEWSPAPER ARCHIVE®

The Bee

Published Every Week-Day Afternoon

ROBERT A. JAMES, JR.
Owner and Publisher

TELEPHONES:
Business or Circulation Dept. ....No. 23
Editor or Reporters .....No. 333

SUBSCRIPTION RATES:

THE BEE in the City and Suburbs is served by carrier, on their own account at 10c and 12c a week; and sold by news boys at two cents a copy.

THE BEE by mail, $4.50 a year; $2.25 six months; $1.15 three months, or 40c a month, payable invariably in advance.

NOTE—The above rates apply only in postal zones 1, 2 and 3. Rates beyond 3rd zone given on request.

Notice is mailed before expiration. Subscribers should give prompt attention to renewals.

Member of The Associated Press

The Associated Press is exclusively entitled to the use for republication of all news dispatches credited to it or not otherwise credited in this paper, and also the local news published herein. All rights of republication of special dispatches herein are also reserved.

NATIONAL ADV. REPRESENTATIVE
CHARLES R. ROOY CO.
New York — Park-Lexington Bldg.
Chicago — Wrigley Bldg.
Boston — Old South Bldg.

SOUTHERN ADV. REPRESENTATIVE
GEORGE M. KOHN, Inc.
Atlanta, Ga. — Walton Bldg.

Entered at Danville, Va., Postoffice as second class mail matter.

Liberal space will be accorded any person or institution feeling personally aggrieved by any expression in these columns.

A THOUGHT

Set your affections on things above, not on things on earth.—Col. 3:2.

Affection is the broadest basis of good in life.—George Eliot.

DEMOCRATIC TICKET.

For President:
JOHN W. DAVIS
of West Virginia.

For Vice-President:
CHARLES W. BRYAN
of Nebraska.

THURSDAY, AUGUST 7, 1924

PREVENTING BUSINESS FAILURES

An experiment which may result in a stabilizing effect on business generally is being made by the National Wholesale Men's Furnishing Association. The aim is to prevent failures among retail dealers through systematic extension of aid to those verging on financial embarrassment who are found to be capable of rehabilitation. The association is informed whenever a retailer begins to fall behind in meeting his obligations. Thereupon a questionnaire is sent inviting him to make a complete statement of his condition, the local business situation and other circumstances which may enable formation of opinion respecting the possibilities or saving him. Thus before he has become utterly discouraged or been thrust into bankruptcy the wholesalers' life saving crew is on the way to his rescue. After a study of the case, if it appears the man is qualified for the business he is in and he has not sunk too far toward failure, plans are devised for restoring his business to normal.

The beneficial effects of stablizing one branch of trade by this or some other means would extend outside the single circle. It would result in course of time in establishing business in the most competent hnads. Furthermore, proving successful as it is said to be doing, it would be copied by other trades with the result that we should witness a general strengthening of the country's business structure. For though there be no apparent connection between widely differing lines of trade, they are all linked factors in one whole. One cannot be adversely affected without the others bearing a share of the burden.

There is nothing new about the principle. It is s..imply the principle of saving from destruction for the nominal benefit of one that in which a great many have at stake.

CLASHING OPINIONS AS TO CHICAGO MURDERERS

It can be truthfully said that no event since the breaking out of the World War has received half the attention of readers that the Leopold-Loeb case at Chicago is now receiving. Most of the papers are receiving "cards" of individual opinion by the bushel and the variety of opinion is very interesting. Herewith, some of the more striking opinions are given, that this paper's readers may see how they fit with theirs.

Cleveland—"Leopold and Loeb are mere boys, without mental, physical or moral maturity, and their youth should save them from the noose. They should be incarcerated until their maturity shows what they really are and their degree of guilt. Tests and alienists merely discover the progressing, not the mature and full responsibility."

Los Angeles—"I'm against capital punishment. Give them life sentences, and hang the judge who releases them later on."

Baltimore—"Present day Society wilfully promotes 'thrills' in the young. Youthful 'thrill,' like fire, is a good servant but a bad master, and when the thrilling gets away from Society, she is a hypocrite and brute to start a backfire of legal murder."

Memphis—"The constitution should be amended to permit a punishment exactly as the murder was committed—the blows with the chisel, the strangling and all the other brutality. Give would-be murderers to understand that they'll get exactly what they give, and you'll have more mercy in murders."

Seattle—"Guilty beyond doubt, it would be a nationa calamity not to hang these murderers. What this country needs, to restore fast dying confidence in American justice and keep people from lynchings and Ku Klux, is a strong demonstration that the rich cannot get off by buying alienists, lawyers and legal red tape. Millions of people are now saying to themselves 'Look at Thaw!' "

Houston—"Alienists make out these boys to be 'crazy geniuses' intellectually remarkable. Don't hang them. The great in music, invention, medicine, literature and war have often been 'crazy geniuses' No telling what these 'geniuses' might finally contribute to human progress, even in prison."

Cincinnati—"No Christian nation believing in Jesus Christ can take a human life, on any grounds. The 'Eye-for-an-Eye' law belongs in the world of brutes. We'll get Leopolds and Loebs just so long as our laws permit unlimited fortunes to raise children as millionares see fit

"That premeditated murder was the only 'thrill' left to these Chicago boys and was a natural, legitimate consequence, and life imprisonment is enough for the vitims of it."

ANVIL SPARKS

As a man thinks so is he, until his wife changes his mind.

Ignorance isn't so very much bliss in the eyes of the law.

Where is the money you save on coal during the hot months?

He who waits to laugh last very often has no laugh coming.

All left of the summer girl's wearing apparel is the outskirts.

Some marry for better or worse, and some just to argue.

School days threaten to return. No joy is permanent.

A watch has 160,144,000 ticks a year, but a camper scratching would swear he has more ticks in a minute.

Giraffes can see behind without turning their heads, so wouldn't it be terrible if gossiping women were like giraffes.

Nearly every day is sun day now.

Farmers near railroads and pikes should paint their cows a bright red.

Rats, according to Washington experts, are increasing; but this may be propaganda to boost the silk stocking trade.

The sky is the limit for the man who keeps loking up.

Man wants but little here below his chin in hot weather.

Somebody is always favoring a drastic change for everybody else.

Some people think as if they had the headache.

Only a short time before fall; not, however, a fall in prices.

Some of our farmers are becoming so well educated they can't tell when it is going to rain.

Fish never realize what a time you had getting bait.

What could be worse than being anywhere about noon in August?

A lazy, impudent clerk is a combination in restraint of trade.

WIFE GUARDS GUARD

LIVERPOOL, England, Aug. 7. — Harold Allen Moss, life guard, is one of the principal attractions at Carberry Beach, near Liverpool. He is rputed to be one of the most efficient lifesavers in England, but is never seen on the beach unless his wife is with him. He has become widely known as the "guarded guard of aCrberry Beach."

The REFEREE

BY ALBERT APPLE.

WET

The wettest spot on earth is the island of Kauai, Hawaii, a meteorologist claims. There, on a mountain summit, 455 inches of rain falls in the average year. More than an inch a day.

In other districts, farmers are praying for relief from drought. Nature is uneven in her distribution. She runs to violent contrasts—swamp or desert, beauty or ugliness It is as if parts of the earth were unfinished, other sections given more than their share.

This system of uneven distribution seems to be a natural law People have either too much money, heath and happiness—or not enough

MARKET

The more the people make, the more they spend Higher the standard of living, larger the business done by organizations that supply human wants

This is illustrated Experts say eight million homes are still unwired for electricity (not counting farms) within reach of big power plants. Putting electricity into these homes would create a market for three million electric fans, four and a half million vacuum cleaners, two and a half million electric washing machines and millions of other electric devices.

Wealth if wise would for selfish reasons raise wages and the standard of living as high as possible

RARE

One of Uncle Sam's 20-cent airmail stamps got into circulation with an error, the airplane pictured flying upside down Only 100 slipped past the inspectors These are worth $700 apiece At least, collectors are paying that much The real value is absolutely nothing.

Value is largely imaginary, outside of necessities and physical comforts. Cases like high prices for rare stamps simply illustrate the power of vanity—the human desire to own the scarcee, preferably something no one else can have.

Selfishness is one of the most powerful human animating motives.

CO-OP

Denmark continues as the shining example of what can be accomplished by co-operative societies. Some of the largest industrial and marketing concerns over there are co-ops.

A survey discloses that one of the most striking effects of these banding-together movemnts is a high standard in th quality of product.

People do better work when they have a voice in the management Still better when they have a share of ownership.

SUICIDE

Suicides are increasing among the highly educated and well-to-do. But there's no increase among the population at large So claims the consulting statistician of a big insurance company

In regard to the highly educated, the reason is that nature begins to bring discontent and less peace of mind when we know too much She is jealous of her secrets, wants to keep us submissive As to riches bringing unhappiness, that's oldtime hokum, propaganda to keep the poor satisfied

SOLDIER

Enlisted strength of the regular army is now about 124,000 men. This is one soldier to protect the lives and property of every 909 Americans

Each soldier is guardian of two or three million dollars worth of national wealth You wouldn't think so, to examine their pay

BEGIN HERE TODAY.

Sally Morgan, daughter of the owner of the Bar-M ranch in Montana, has to go a distance of 35 miles from the ranch to catch a train for the east, where she intends to buy a trousseau for her wedding to Sheriff Bob Wells. Wells is unable to ride with her to the railroad station, so the "Nervous Wreck," a young easterner who is visiting at the ranch, offers to take her to the station in his little automobile The sheriff ridicules the suggestion, but Sally and the Wreck set out anyhow over the rough, uncertain trail.

Running out of gasoline, the Wreck is refused a loan of five gallons by the occupants of a passing car. The Wreck holds them up at the point of a gun, forcibly takes the five gallons and leaves them with the same amount after letting the air out of their tires To cap the climax, the Wreck makes the large man in the car crank his machine before starting out.

NOW GO ON WITH THE STORY

He reached over, threw the switch, and theengine was off with a nightsplitting clatter. The big man staggered wearily toward the side of the road. His gait was accelerated when a mud guard nudged him roughly as the flivver sprang into life They heard him shout something, it sounded like a threat, although they could not catch the words. Then the Wreck took a solid grip on the wheel and began to drive.

Once Sally looked behind her The headlights of the motionless car had faded to small points. She glanced at the Wreck It was not possible to see his face clearly, but she could imagine the expression He would be gritting his teeth and staring truculently at the road, quite in his glory It was five minutes before she spoke, and then she cut loose.

"You've done it now!" she exclaimed. "You sure have fixed the pair of us this time. Have you gone stark mad?"

"Don't argue," advised the Wreck. "Don't you know what you have done? Don't yo urealize anything? Do you think you can get away with a thing like that? Why, you've committed a crime! And if they catch us—"

She left the sentence unfinished, for it was leading to things too awful for contemplation

"Who in blazes is going to catch us" he demanded "They won't It'll take them half an hour to blow up those tires and they'll burn pretty nearly a gallon of gas doing it That'll leave them about four gallons and after fifteen miles or so they'll go dead, like we were. Don't you worry about getting caught"

Sally shook her head in despair.

"Why, we'll be caught before daylight!"

"Bet you five dollars."

"Tomorrow, anyway," she went on, ignoring his challenge. "And they'll have a perfectly good case against us You held them up with a gun—my gun."

"They ought to have been held up They had it coming to them They ought to have been shot full of bullets," sand the Wreck, fiercely.

Sally was angry, but of course he could not see that. She sat with her fists clenched and her lips set tight.

The flivver went on steadily thru the night.

Chapter VI
An Act of Providence

It was after sun-up when he aroused her by a touch on the arm. Sally's eyes blinked rapidly as she straightened in the seat. The flivver was moving along at a slow pace, intended to promote the comfort of a sleeping passenger.

"Morning," said the Wreck "Sorry to wake you but I wanted your expert opinion"

"Morning," yawned Sally; then shook herself into full wakefulneses and inspecte dhim. "Have you been driving all night?"

If he had, she was prepared to acknowledge a tremendous respect for his endurance, for he was not flying any signals of weariness But he shook his head with a grin.

"I stopped for a while, after you got asleep. I didn't need any sleep I just can't sleep. But I let the engine cool out. There wasn't any hurry, anyhow."

"Nobody—passed us?" She asked it anxiously.

The Wreck shook his head and laughed. He was in fine spirits for a man with guilt on his soul.

"What I wanted to ask you about was this wire fence," he said. "We've been following it for a couple of miles. What's it mean?"

Sally inspected the fence, which followed the line of the road.

"It's somebody's wire, of course," she answered. "It means there must be a ranch around somewhere."

"Do they have breakfast at ranches?"

"They better had!"

"My idea, too," he said. "Whereabouts would this ranch lie, reckoning without the aid of any mountains or other visible landmarks?"

That brought a smile to her face. Plainly, the Wreck was in excellent fettle this morning. He was disposed to be almost playful.

"I'd say it's on the same side of the road as the fence," replied Sally. "And if we haven't passed any gate yet, we'd better keep on until we hit one There's sure to be one."

He nodded and continued to drive, while Sally studied the country. It was not mountainous, but decidedly hilly, and she knew at a glance that it must lie at a considerable distance from the Bar-M.

Presently her thoughts returned to the big car and its passengfiers, and she caught herself looking backward over the rolling road, wondering what had become of them

"Here's a gate," said the Wreck.

There was more than a gate. There was a plain road, running under it and off into the hills beyond. Without waiting for a consultation, he climbed down, opened the gate, then drove the flivver through He was going straight ahead when Sally stopped him.

"Always close the gates after you out in this country," she said, jumping out. "They're put there for a reason Cattle."

"I was in a hurry for breakfast," he explained

The private road was a long one, as Sally judged it would be: she knew something about the size of ranches. It was nearly a quarter of an hour before they came within sight of anything but hills and hollows.

Then the ranch buildings flashed abruptly into view as the road emerged from a patch of young spruce Sally studied the picture with a professional eye. The ranch house, the stables, the outbuildings, the corrals, all classified themselves swiftly under her survey.

"That's a pretty big house," she commented. "Loks sort of new, too. They've got a nice location See the way those hills rise, off yonde, back of the house. Pretty, isn't it?"

"I can't see anything but bacon and eggs," said the Wreck.

"And when they ask questions, we're a couple of tourists. Don't forget that," said Sally, significantly. "I'm supposed to be a dude, too."

The flivver came to a stop in the dooryard, just as am an emerged from the house. He was a tall, lean man, with scraggy mustache, and he stood studying them for several seconds, in evident surprise, before he approached.

a wave of her hand.

"Mornin', ma'am."

As he walked over to the car he was still scrutinizing them with a pair of steady blue eyes.

"Are you the proprietor?" inquired Sally.

She knew better than that, but she was trying to play a part.

"I'm the foreman, ma'am."

"Oh' Well, I'm sure you're the very person I want to see. Can we get breakfast?"

The foreman rubed his chin and gave her a further appraisal.

"It sort of depends," he said. "aCn you cook?"

"Yes!" It was a chorus from two in the flivver.

For a few seconds the foreman transferred his gaze to the Wreck, who seemed to have acquired sudden interest in his eyes.

"It happns, ma'am, that we ain't furnished with a cook. We had a Chinee, and a Chinee helper. But they blew on us yesterday. But there's plenty of grub, and if you want to cook it, help yourself."

He waved a hand in the direction of the kitchen. There was a scrambling exodus from the flivver. The Wreck beat her to the kitchen door by a couple of yards. The foreman followed.

"I'll show you where everything is," he said. "Tell you the truth, I'm kind of hungry myself. The boys had to rustle their own breakfast this morning and they didn't make out none too well. I bet some of it and I know what I'm talkin' about. So if you don't mind, ma'am, while you're cookin' up something, make it liberal in quantity. My name's Charley McSween"

He looked expectantly at the Wreck

"My name's Williams," said the Wreck, taking the hint.

The foreman shook hands and glanced in the direction of Sally, who was already clearing a place on the stove.

"My wife," said the Wreck.

"Pleased to know you, Mis' Williams"

Saly had whirled about, her cheeks suddenly pink. She shot an amazed glance at Henry Williams and received look of warning in return. Charley McSween laughed.

"I've seen honeymooners before," he said "I was married once-myself it ain't nothin' against anybody"

Sally opened her lips to say something, broke into a queer laugh and turned to the stove again.

It was the kind of a breakfast that comes once in a long, long time, when you are ready for even the meanest and find yourself sitting down to the best. The Wreck ate with a concentration that was appalling Even the foreman, who was accustomed to all sorts of appetites, watched with an admiring eye. Sally and the Wreck were still eating, when Charley McSween pushed back his chair

"I'm sayin' that was a regular breakfast," he declared, as he wiped his mouth. "The lady sure knows how to fry bacon I kind of like to have my eggs flopped over; but that's nothing against her, because I didn't say so Coffee was A-1. I can't say as I usually eat toast, but I've got no objections to it. Can you make biscuits ma'am?"

(Continued in Our Next Issue.)

GERMAN BUGABOO

German competition of cheap radio products is feared by French manufacturers, now that the restrictions on amateur radio in Germany are lifted. Besides supplying the growing home market, German manufacturers are [illegible] into other countries.

Scoop's Colyum

DRAKES BRANCH, August 7.—(Grapevine Wireless.)—When we are asleep, we are perfectly unconscious and cannot keep track of the passage of time, so that when we wake up it seems we have been asleep only a minute, according to an article in a Jayhawk newspaper. The only exception to this rule, says Ed. Scruggs, is when one retires immediately after eating a couple of hamburger sandwiches and drinking some coffee. Under such circumstances a few hours in bed seems like a week.

But our neighbors' Victrola will keep us awake no matter what we eat for supper.

Here is where radio comes in. Just clamp on the phones and drown out all other sounds while listening to XYZ or PDQ:

Folks: Mother, Dad, and Sister Sue, all the folks been listening to Pray'r and band, speech, vote and roar, like the waves upon the shore womenfolks the daytime through, pa one night till nearly two, spellbound they've been listening in, on the Democratic din.

Heard each nominating speech—every candidate a peach; demonstrations—seemed to be madhouse or menagerie.

Heard 'em hates and passions fan, on the League and on the Klan; heard the noisy interlude, when the Peerless One was booed.

Heard the voting—call of roll—County announced—at times a poll; heard the ballots futilely rumbling on past seventy.

Wonderful is radio! Whole blamed family now know—naught can e'er obliterate—name of every single state!

—oo—

Revised Version.

Don't you remember sweet Alice, Ben Bolt,
Sweet Alice with hair bobbed so short;
She went to the still but Ben got there first
And she brought home only a quart.

Second Verse.

Don't you remember sweet Alice, Ben Bolt,
Sweet Alice with short skirt so tight;
She went to the picnic and chiggers did too,
And her pink knees soon were a sight!

—oo—

New Record.

"Should Oiled Acquaintance Be Forgot," by Doheny, Sinclair and Fall.

—oo—

Card of Thanks.

To my many friends throughout the district who loyally supported my candidacy for Congress I want to express my sincere thanks. As a young man taking his first plunge into the political arena the result was most gratifying. I am still selling Jefferson Standard Life Insurance at the old stand in the Masonic Temple. Come to see me before it is too late—and "TAKE IT FROM TUDOR."

Affectionately,
WALTER PIERCE TUDOR.

—oo—

The interior decorator who went bankrupt was not a dentist.

—oo—

Correct this sentence: I wouldn't object to paying taxes, said he, if everybody would pay his fair share.

—oo—

Bob Williams says few men can remember exactly what they said when they proposed—but it was enough.

—oo—

According to Junius the big issue of this national campaign is the pot calling the kettle black.

—oo—

Why He Didn't.

A Fable: Once upon a time there was a man who never spoke unkindly to his wife.

He was a bachelor.

—oo—

Gladys knows a man jongg enthusiast who finds the ancient flinch jump developing in her nervous system. When anyone says "pung" or "chow" to her she jumps terrified as she did in the wild old flinch days.

—oo—

'Twas Ever Thus.

I held her fast within my arms,
I kissed her rosy lips,
And thrilled my heart with her young charms,
My dreams were pearled wings ships,
As dreams are want to be, they say.
Ah, I fell hard that night in May.

She whispered she would love me true
'Till stars should cease to shine,
And I believing whispered, too,
"You're mine, Dear Heart, you're mine."
"You're mine forever, and a' day!"
Ah, I fell hard—that same old way.

Then I went off on fortune bent,
And left my love behind.
And nothing heard, tho oft I sent
Songs of my tortured mind.
Till—just a note: "Married today."
Ah, I fell hard and she let me lay!

—oo—

Who would imagine, says Josh the capital of the nation was named in honor of the grownup boy who never told a lie.

—oo—

A Danville youngster, tired of being awakened by the clanging of an alarm clock, has contrived to make the time piece start the phonograph awakened by the jazzy strains of instead So now every morning he is "Mama Love Papa."

—oo—

Afraid to breathe, almost, the returned reveller crept quietly into his bedchamber, as the gray dawn was breaking. Sitting on the edge of the bed, he cautiously, undid his boots. But, with all his care, his wife stirred in bed, and he presently was all to well aware of a pair of sleepy eyes regarding him over the edge of the sheet

"Why, Tom," yawned the little woman, "how early you are this morning"

"Yes, my dear" replied Tom, stifling a groan. I've got to go to Greensboro for the firm today."

And replacing his footgear the wretched man dragged his aching limbs out again into the deserted and heartless streets.

—oo—

Correct this sentence: He isn't at all sleepy, said the mother, but, he never complains when I tell him it is bedtime.

—oo—

"Absolutely!"

Is this airplane absolutely safe? asked the prospective buyer.

Safest on earth, grunted the maker.

HOW TO KEEP WELL

By Dr. W. A. Evans, Professor Chicago University.

(Questions pertinent to hygiene sanitation and prevention of diseases, if matters of general interest, will be answered in this column. Where space will not permit, or the subject is not suitable, letters will be personally answered to proper limitations, and where a stamped, addressed envelope is enclosed. Dr. Evans will not make diagnosis or prescribe for individual diseases. Requests for such services cannot be answered Address Dr. Evans, care The Bee.)

Careless About ice.

There begins to be some evidence that we have overplayed the safety of ice when we are considering sources of epidemic outbreaks of typhoid. The old notions overstated the danger.

In the freezing of water, dirt and bacteria are mechanically removed from the water in considerable part. Exposure to freezing temperatures gradually kills off the bacteria of typhoid and dysentery. After five or six months all of these bacteria caught in the ice are dead. The famous Ogdensburg supposed ice-caused typhoid fever outbreak was shown by Hill to have occurred under circumstances that eliminated ice as the cause.

These are, in substance, the facts amout ice and typhoid fever that have been accepted for five or six years. Accepting them, we have grown a little careless in our control of ice.

In July, 1923, they had a small outbreak of typhoid fever in Elmira, N. Y. It could not be traced to water, milk, carriers, flies, nor to any other of the usual sources. Finally they suspected ice. A good part of the ice sold in that cityq is manufactured That source of supply did not come under suspicion

A fair amount of ice is out in the heavily polluted Chemung river near the center of the city. This river is polluted by sewage from Corning, Hornell, Elmira and several other places, and also by the soil wash from a well settled territory. Ole some of the ice coming from this river there was a layer of snow ice, probably the result of an overflow of water onto the ice field.

In marketing this ice the rule was to cut off the snow ice. But the trimmed off ice fragments and the snow ice generally were available for those who wanted to carry it away to use for packing or the cooling of foods.

It was among those who made use of this packing ice and free ice that most of the typhoid occurred. They put into the drinking water, or used it in the milk, or had foods in contact with it, or ate it.

Some of the snow ice was sent to the laboratory and there found to be rich in bacteria. Many of them were of the varieties that cause typhoid group of fevers and the bowel troubles. The ice had been in storage six or seven months. This set of examinations proved that storage of five months is not sufficient to kill all the bacteria.

The experience seems to prove that while freezing will purify water, provided the frozen water is held for about five months before being used, there are limits beyond which this method of protection cannot be trusted.

In this case the water, before being frozen, must have been grossly polluted. Even this degree of pollution was overcome by the freezing process as it was in the solid parts of the ice cakes. But when the ice field was flooded by an overflow of even more grossly polluted water and this was frozen into snow ice the limits were exceeded.

The teaching of this experience is that ice for domestic purposes must not be taken from grossly polluted streams or ponds. Some sort of an approval of sources of ice should be given by health departments.

Ice that is far below market standards should not be given away. Its use for purposes of human food should be prevented.

Cork Sales For Calluses.

Mrs. J. H. D. writes: If that man will use thin cork soles in heavy shoes he will cure the calluses. Both my husband and I have done so. With a thin soled shoe the benefit is slight. We buy the thin cork soles at most any drug store for fifteen cents.

Baths Not the Cause.

M. K writes: Please let me know whether cold showers every day will make a person lose weight?

I have the habit of taking a cold shower every day, and now that it is hot, more than once a day, and lam losing weight at the rate of a pound a week.

REPLY

I think you must look elsewhere for the explanation or the loss of weight

18 Pounds Overweight.

Mickey writes.

1 I am a girly 20 years old, height 5 feet 7 inches, and weigh 152 pounds. How many pounds overweight am I?

2. Of rice and potatoes, which is the more fattening?

3. Is rye bread fattening, and about how many slices should I have with my coffee in the mornin gin order not to increase my weight?

REPLY

1. About 18 pounds.
2. Rice.
3. Yes—one.

The Timid Soul :-: By Webster

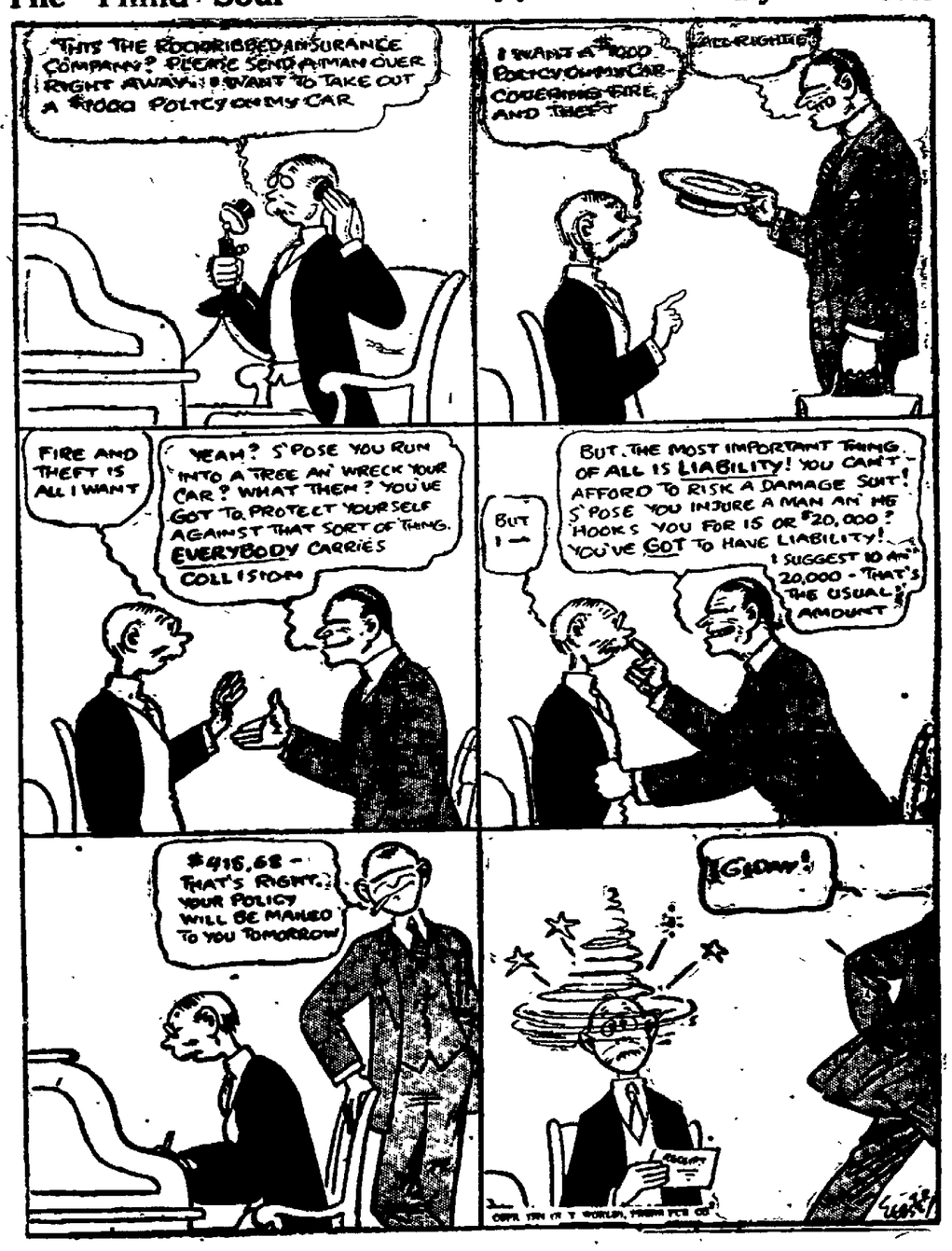

NEWSPAPER ARCHIVE®
NEWSPAPER ARCHIVE®

Society News Club Activities and Personals

SOCIAL ACTIVITIES

Mrs. F. L. Douthat, Editor—Phones 2568-706

Louis Arustein of Birmingham, Ala., Miss. Josephine Barnes, of Warsaw, Va., and Mrs. L. Goode and two children of Durham, N. C., all who has been the guest of Mr. and Mrs. Henry Arnstein for the past two weeks, have returned to their homes.

Leave for New York.

Peyton W. Dixon, of South Boston, who spent the past week with his parents, near Stony Mills, left this morning for Washington, Atlantic City and New York to spend the remainder of his vacation. On his return he will spend a few days with his aunt, East Norwalk, Conn.

At Patrick Springs.

Mr. R. W. Carter and daughters, Mary and Catherine of Carters' Springs, spent yesterday at Patrick Springs with Misses Annie Carter and Emma Coates who will be at the Springs for a week.

On Motor Trip.

Mr. and Mrs. T. R. Gettys and family left today on a motor trip to Mt. Airy, N. C.

Danville Boy Enjoys Trip.

Charles Orcard, formerly of this city, now of Clifton Forge, Va., is enjoying an extensive trip to New York City, Buffalo, Nigra Falls, and Chicago. On his return he will take up his work with the C. & O. Railroad where he is assistant-editor of the C. & O. Magazine.

At Hill Top.

Rev. J. S. Gresham, pastor of Calvery Methodist Church, conducted devotional services for the inmates of Hill Top, Tuesday afternoon at four o'clock.

Return from White Sulphur Springs.

Dr. and Mrs. P. W. Miles and family have returned from a motor trip to White Sulphur Springs, Mt. Airy, N. C.

Motor Trip.

Dr. P. W. Miles and son, Watt Miles, accompanied by Dr. W. B. Fowikes left Wednesday afternoon for a motor trip to Matthews county where they will be the guests of Dr. Miles' mother. They expect to return to the city, Saturday.

Out-of-town Shoppers

Among the out-of-town shoppers today were Mrs. Irene Brandon and Miss Mamie Graves of Brandon-on-the-Dan, Mrs. Avery Shelton and daughter of Chatham, Mrs. Geter Bathlery of Chatham.

From Drake's Branch.

Misses Ida Harvey, Thelma Lawson, and Messrs. Richard Harvey, William Friend, and Harry James who motored to Danville from Drakes Branch, several days ago and who have been the guests of Miss Elizabeth Harvey, West Main Street will leave to return to their homes today.

Motor Trip

Mr. and Mrs. Gorge Temple left Wednesday for a motor trip to Montreat and western North Carolina.

Personals.

—Miss Harrell James left Tuesday to join a camping party near Lynchburg, Va.

—W. D. Hull, who has been spending a few days with his wife and son at the home of Mrs. C. C. Crews, Holbrook avenue, will leave tomorrow for his home in Dublin, Ga.

—Miss Maude Stuart of Schoolfield, leaves today to spend the week-end at her home in Greensboro.

—Miss Rosa Reynolds, of Buffalo, N. Y., is the guest of Mrs. George Moore, South Main street.

—Charles Booth, Jr., and little Miss Carmen Booth are the guests of their aunt, Mrs. W. W. Atkins, Greensboro, North Carolina.

—Miss Virginia Flippen will return tonight from Scotland Neck, North Carolina, where she has been attending a house-party.

—Miss Gladys Hurd leaves today for Richmond where she will visit relatives.

—Miss Louise Womack, of Meridian, Miss., is the guest of Mrs. F. M. Meeks, Chestnut Place.

—Miss Grace Stuart, who has been the guest of Miss Catherine Jones for the past few weeks, will return to her home at Salisbury, N. C., tomorrow.

—Mrs. L. L. Vann and Miss Carolyn Vann left today for Ridge Crest and other points in Western North Carolina. They will be away two weeks.

—Jessie Jennings has returned to his home at Alexandria, Va., after a visit to his sister and mother, Mrs. S. E. Jennings and Mrs. E. A. Wilkins, Green street.

—Mr. and Mrs. H. S. Lanier are enjoying a visit to relatives in Louisburg, W. Va.

—Miss Bernice Wiles, of Keysville, is the guest of her brother on Lee street.

—Mrs. John White has returned to her home in Madison, N. C., after a visit to her sister and mother, Mrs. S. E. Jennings and Mrs. E. A. Wilkins, Green street.

—Miss Elizabeth Martin has returned from a visit to California and other western states.

—The friends of Miss Mary Hall will be glad to know that she has returned to her work after having been absent for the past two months on account of illness.

—Miss Margery Rich, Jennings and Eugene Rich and Carlysle McMullins, of Newport News, Va., are the guests of Mrs. E. A. Wilkins, Green street.

—Miss Bessie Thornton who has been spending a few days as the guest of her sister, Mrs. Walter Thornton, Lynchburg, Va., has returned.

—Miss Alexandria Orchard leaves today for a visit to Charlotte Courthouse.

LEMON JUICE WHITENS SKIN

The only harmless way to bleach the skin white is to mix the juice of two lemons with three ounces of Orchard White, which any druggist will supply for a few cents. Shake well in a bottle, and you have a whole quarter-pint of the most wonderful skin whitener, softener and beautifier.

Massage this sweetly fragrant lemon bleach into the face, neck, arms and hands. It can not irritate. Famous stage beauties use it to bring that clear, youthful skin and rosy-white complexion; also as a freckle, sunburn and tan bleach. You must mix this remarkable lotion yourself. It cannot be bought ready to use because it acts best immediately after it is prepared.

JAUNTY STYLE

The mannish shirt front, very short sleeves and the side pleated sections make this a most desirable summer model. You will like it made in a tub silk, pongee, or cotton broadcloth. Flannel and crepe de Chine are also suggested. For those who prefer long sleeves, they are provided for in the pattern, which comes in sizes 16 years, 36, 38, 40 and 42 inches bust measure. The 36-inch size takes 3⅜ yards 40-inch material. Price 15c, stamps or coin (coin preferred).

Address Pattern Department
Care The Bee

—R. S. Farmer who spent the week-end in Danville, has returned to his home in Louisville, Ga.

—Mrs. C. E. Barnhart, of Charlotte, N. C., is the guest of Mrs. W. E. Thomas, Jefferson street.

—Mrs. M. J. Anderson, of Chatham, is spending a few days as the guest of Mrs. A. A. Giles, Green street.

—Miss Beatrice Garrison, of Memphis, Tenn., is the guest of Mrs. H. B. McCormic, Berryman avenue.

—Mrs. R. L. Walker is visiting her sister, Mrs. Meriwether Lewis at the home of the latter in Mount Airy, N. C.

—Mr. and Mrs. Miles Puryear are enjoying a trip to Montreal, Canada.

—Misses Jane Riddle and Tavenner Hazelwood will leave Friday for a visit to Miss Anne Maybanks at Flat Rock, N. C.

—J. G. Friend has returned from Patrick Springs.

—Miss Thelma Williams has returned home after a visit of two weeks at her uncle's home, Chestnut Level, Va.

—Lowell Bourns and J. Warren McNabb who have been spending the past few weeks in Danville, left Tuesday for Raleigh, N. C. Mr. Bourns is a native of Fort Wayne, Ind., and Mr. McNabb is from Kansas City, Mo.

—Mrs. Ida P. Moore, well remembered as a former resident but now a successful business woman in Raleigh, N. C., is visiting Mr. and Mrs. George P. Geoghegan, on Grove street.

—Miss Louise Geoghegan is at Charlottesville taking an advanced course in organ playing at the University of Virginia.

—John R. Cook formerly clerk of the court of this city, now of Florida, is visiting in the city.

—Banks Bell of Raleigh, North Carolina is visiting Mrs. N. R. Sandy on Colquhoun street.

—Miss Daniels and a group of industrial workers will leave, Friday to spend the week-end at Camp Oziya.

—Col. and Mrs. E. G. Peyton and their daughter, who have been the guests of Mr. and Mrs. W. D. Overby, Main street have returned to their home in Vicksburg, Mississippi.

—Miss Violet Pruitt wil leave, Friday for a visit to Thomasville, N. C.

—Miss Margaret Battin is enjoying a delightful vacation at Aloha Camp for girls, Fairlee, Vermont. Miss Battin is a counsellor at this camp during the summer.

—Mrs. S. J. Battin and daughter, Miss Mildred and son, Reid after a delightful stay at Black Stone, Virginia, followed by a visit to Norfolk, Virginia are now in Hampton, Virginia. They will return home, next Monday.

MALMAISON NEWS

(Special to The Bee.)

MALMAISON, Aug. 5.—Crops are looking fine. The nice rain which fell Saturday night, helped wonderfully. Crops were beginning to suffer considerably. There are fine prospects for harvest time, if seasons are favorable.

Miss Elnora Lillard visiteed Miss Mottie Guill Saturday.

K. D. Dickerson visited Mr. and Mrs. S. C. Lillard, of Cascade, Monday.

Mr. and Mrs. J. E. Hall visited Mr. and Mrs. W. J. Farthing Sunday.

Mr. and Mrs. J. L. Kent and Nathan Guill, of Danville, visited Mr. and Mrs. J. M. Guil Sunday.

Mr. and Mrs. Huston Scarce, and Mr. and Mrs. Fletcher Jones and families, visited Mr. and Mrs. J. H. Jones Sunday.

Earl Evans, of Danville, is visiting Emmett McNichols.

Mrs. J. R. Hayes, Jr., and children and O. W. Brown, visited relatives in North Carolina Saturday and Sunday.

Miss Mattie Guill andl Hartwel Milam visited Miss Elnora Lillard Sunday.

Mrs. J. R. Hayes, Jr., is able to be out again.

J. M. Guill's condition shows very little change.

W. H. Jennings is reported to be no better.

W. J. Farthing's condition shows very little improvement.

The Tangle

An Intimate Story of Innermost Emotion Revealed in Private Letters

LETTER FROM SYDNEY CARTON TO JOHN ALDEN PRESCOTT

DEAR JACK:

If I were not so sorry for that splendid girl who was unfortunate enough to marry you, I would let you go to—well, to the place you are headed for in your own way.

It doesn't seem possible to me, Jack Prescott, that any man should be such a criminal fool as you have been. Yes, I consider it criminal. Just because your little bump of vanity has been thumped, you have decided that your wife, Leslie, one of the sweetest, most loyal and devoted wives I have ever known, has done something for which you cannot forgive her.

You have always known, Jack, that Karl Whitney has been in love with your wife. You told me with great pride how you had taken her away from him. Knowing this, what in the demnition bow-wows are you kicking about? Why should you, being so proud of the fact that another man wanted Leslie, be horrified that he still has a prediliction for her?

As far as I can see, your wife has never given you the slightest reason to doubt her devotion to you since your marriage. As for your thinking that this Whitney chap hatched a deep-laid plan by means of these pearls to stick you in the ribs some day and get Leslie back for himself, I think you have gone crazy.

What do you expect to do? It looks to me as though you had started something you couldn't finish. You perhaps, won't like it, Jack, but that seems to be your long suit. You think too much of John Alden Prescott, and too little of your friends and those who love you. I'm getting all out of sorts with you, Jack.

If ever I saw an asinine move, it was when you formed one of the wedding party and walked up the aisle with Paula Perier on your arm, when your wife was supposed to be with her dying father. I'll bet you the gossips didn't sleep that night, from talking about it.

If you'd had any decency, you would have gone with your wife when she went to her father, notwithstanding the hurt to your pride and egotism.

Everybody calls me an incorrigible old bachelor, but the more I see of men—the more I like women. A man will be a good friend to you, he'll be a devoted lover, he'll be a faithful husband only so long as the friend, the sweetheart and the wife keep patting his bump of vanity. But a woman will suffer humiliation as your wife has done, and still be a ministering angel, as your wife has been. It is the woman that sticks, Jack, every time.

Don't come to me with any more of your troubles until you have gone to Leslie and begged her, on your knees if necessary, to forgive you for everything you have done.

What are you going to do now about the money Paula wants to settle on little Jack? I'm a little curious what you are going to do, either with the child or the money, if Leslie doesn't come back to you.

SYD

(Copyright, 1924, NEA Service, Inc.)

TOMORROF: Letter from Sally Atherton to Beatrice Summers.

In New York

NEW YORK, Aug. 7.—Ocean Liner Row, Ten p. m. Great piers where great beaus arrive and depart for strange lands. Aliens, clad in colorful garb, edging away in the darkness of a New York night. Fish Ugh. A tipsy sailor from a foreign port. Three cooks in kitchen white out for a breath of air.

The Olympic is sailing at 1 a. m. Happy crowds arriving in limousines and taxicabs. "Get a flag and wave good-bye to your mother-in-law" barks an aged man with a large stock of flags of all lands. An elderly matron in black stares at him in derison. Must have a married daughter. A Beau Brummel sailing for Paris opens a handbag to extract his passport. What ho! The clink of bottles. Taking a sandwich to a sure-fire banquet. Bet he always has an extra collar button in his vest pocket.

Many sightseing visitors aboard. Visiting an ocean liner developes a desire for travel that cannot be denied. Hello, there! Gloria Swanson, the movie actress. She is wearing brown sun-glasses, a pink dress, black cape and hat to match. Not a soul recognizes her. Better take off your disguise, Gloria. She came to say good-bye to Forrest Halsey, her story adapter, going to France to prepare the way for her new picture.

Deck stewards haggard and worn. They've been on duty 17 hours. One o'clock in the morning is an unusual sailing hour from this port. But it is popular. Except with those who are seeking publicity. The ship news photographers don't work at night.

The meanest trick played tonight. Somebody sent that jolly fellow a sample of every remedy for sea-sickness on the market. He admits he'll probably need them.

A crowd on deck fighting to peer through a stateroom window. Wonder who the popular person is? Chas. De Roche, the French movie idol who has been here 20 months. Like a caged lion with side-show spectators looking on. He'd have made a good football player. Shoulders like a fullback.

Clang! The warning bell. All visitors off. A scramble. Kisses and tears. Handshakes and heartaches. There goes the first gang plank. They are taking in the second. Gee, that fellow made the boat by a step. A second later and it would have taken two jumps. He probably catches trains while they are moving out of the station.

There she goes! The tugs take hold of her. Ships that go out to sea at night.

FLA. SHERIFF GOES AFTER PRISONER HELD AT MOBILE

(By The Associated Press.)

MOBILE, Ala., Aug. 6.—Sheriff H. E. Mitchell, of Santa Rosa county, Fla., is en route here tonight from Milton, Fla., to return to that city Lloyd Anderson, twenty one, wanted for an alleged statutory offense. Anderson was arrested today on board the steamer Bayou Chico, of which he was a member of the crew.

Grandma, 82, Bobs Hair

MRS. ELIZABETH DOANE

By NEA Service

WINTHROP, Mass., Aug. 7.—It took a long time for Mrs. Elizabeth Doane to make up her mind. But when she saw her daughter and her daughter's daughter and her daughter's daughter's daughter bob their hair, she decided it wasn't too late for her to join the ranks.

So at the more or less mature age of 82 snip' snip' off came the tresses. Thus was made Winthrop's oldest flapper.

Mrs. Doane's hair was unusually heavy for a woman of her age. The bobbing of her hair developed into somewhat of a celebration. Her bobbed-haired granddaughter wielded the scissors, while her bobbed-haired daughter and her bobbed-haired great grandchildren looked on.

She's glad it's over now. Bobbed hair is much more comfortable.

"It saves us all time hunting all over the floor for hairpins," she says.

FASHION NOTES

LONG GLOVES

Long gloves are being seen again in Paris with evening gowns, those of flesh-colored suede that reach clear to the shoulder being the most beautiful.

VELVET COATS

The very smartest velvet coats are so plain they are almost tailored and they are quite devoid of trimming.

NECKLINE

The surplice neckline is being successfully revived adn is featured both for daytime and evening.

ARTIFICAL PEARLS

It is very smart to wear a number of strands of artificial pearls of different colors, white, black and gunmetal being the favored varieties.

MANY BRACELETS

As many as 20 bracelets of fine platinum wire or colored glass are seen on one arm of the smart woman.

SATIN WRAPS

White satin wraps for evening are banded with white fox and lined with white chiffon.

HANDERCHIEFS

Handkerchiefs of crepe de chine printed with very bizarre designs in crude colors are made in every size from the tiny square that may be put inside the glove to the larger model that may be used for a scarf if necessary.

DAINTY COLLARS

White handkerchief linen or organdie is used to make very dainty collars or gilets for the black velvet costume.

NO SLEEVES

No sleeves at all or else very tight ones is a safe rule to follow for fall.

HELPFUL HINTS

EGG POACHER

There is an efficient new aluminum egg poacher on the market from which the egg cups may be removed and the poacher becomes a regular frying pan.

WHITE SILK CLOTHES

When white silk garments are to be laid away for some time, wrap them in dark blue tissue paper to prevent them from becoming yellow.

CUT THIN SLICES

You will get the best results with eggplant if you pare it, cut it in thin slices, wash, sprinkle with salt and press over night before cooking.

USE TURPENTINE

Turpentine will remove most spots from an unfinished floor.

SMALL QUANTITIES

It is advisable to buy coffee in small quantities and grind only enough for one meal at a time. It should be kept tightly covered in a can.

CLEAN WATER

Use clean cold water to mix your bluing in before putting it on the clothes.

SPICING FRUITS

When spicing peaches or pears put the spices in your teaball. You can remove them easily when you wish to from the hot sirup.

W. R. Ogg Visiting Here

W. R. Ogg who during the first year of the Virginia Tobacco Growers' Co-Operative Marketing Association was its publicity director, who resigned over eighteen months ago, is visiting his father-in-law, J. C. Blair, near the city, with Mrs. Ogg. Mr. Ogg is preparing for the Methodist ministry and has held a charge at Leonardtown in the Baltimore Methodist conference. He has just completed the University of Virginia summer courses and will remain here for some time for a rest.

South Boston

(Special to The Bee)

SOUTH BOSTON, Va., Aug. 7.—There was a wreck over near Cluster Springs last night. A ford car driver by Mr. Jones was a complete wreck. They were on their way to South Boston, and ran into another car. No one was hurt but the cars were considerably damaged.

The grocery store of M. F. Tuggle was broken open last night in River Dale by a negroe whose name was Willie Brown. He is an ex-convict. Sam Glenn heard the crash, when the glass was broken and phoned to Mr. Tuggle. Mr. Tuggle then notified Police Collier and Lewis and they were soon on the job placing Brown under arrest.

The following delegates were elected from the Baptist church to attend the Dan River association: Mrs. T. K. Sanford, Tom Webster and Withers Lagrel, Messrs. Sam Crews, Henry Poindexter, R. S. Barbour and L. B. Wilkard. Many others are also attending.

Ed Osborne and family left this morning for Kinston, N. C., where they will make their future home. The people of South Boston regret very much to lose Mr. and Mrs. Osborne but wish them much success in their new home.

Mr. and Mrs. Charlie Morris, of Richmond, Va., are here visiting relatives.

Mrs. Leon Pitchford and children Misses Ruth Ola, and Winkie of Oxford, N. C., are visiting Mrs. R. T. Jeter on Board St.

John and Van Patterson leave today for Lynchburg where they will visit relatives.

Mrs. Alice Howenton and daughters, Misses Willie Wetherell and sons Elis and Loyd motored to Norfolk, Ocean View and Virginia Beach, where they will stay for a week.

Mr. and Mrs. Ross Nolin are the proud parents of a fine daughter, born Tuesday, August 5.

Mrs. M. S. Tuck has returned after a visit to her daughter, Mrs. L. B. Wilborer of Virginia, Va.

Miss Fay Coles of Cluster Springs, is the guest of Mrs. Charlie Russell on Broad St.

W. G. Hunt left Monday on a business trip to Farmville.

Dave Cole, and family of Smithfield, N. C., are here visiting relatives.

Mr. and Mrs. W. S. Nichols left this morning for Ocean View where they will stay for a week.

The Dan River association opened this morning with a large number in attendance. Dr. Geo. McDaniel spoke in behalf of the Seventy-Five Million Campaign, followed by a tempting dinner with everything good to eat which was served on the grounds. Dr. Peters of Roanoke, made the afternoon address he was followed by Dr. T. B. Sanford of South Boston.

PITTSYLVANIA COUPLE WED AT YYANCEYVILLE

Yesterday morning at the Methodist parsonage in Yanceyville, N. C., J. Bentley Walker, of Sago, Pittsylvania and Miss Lola McCrickard, of Sandy Level, Va., were united in marriage by the Yanceyville pastor in the presence of a few friends. The bride is a daughter of Mr. and Mrs. Lee McCrickard, of Sandy Level and the groom is a soon of Mrs. Mary Walker. They will reside near Sago, the groom's home.

Summer Hints for Young Mothers

The Child Who Won't Play

Healthy children love to romp in summer from early morn until the last call, and if a youngster mopes about the house and looks yellowish, you may know it isn't well.

Think over the little one's diet. It should be watched more carefully in summer. Too much heavy or raw food causes biliousness and indigestion.

Usually a thorough cleansing with Liv-o-lax and a little better sense about the food will straighten out the child quickly. Liv-o-lax is a vegetable laxative that works on the liver too.

Liv-o-lax is easy to take. Children like it. You can get a good-sized bottle at the drug store for 30c.

BC
For NEURALGIA & HEADACHE

Wentworth

WENTWORTH, Aug. 5.—Court proceedings at Wentworth today produced nothing startling. Violations of the prohibition law was the crime charged against a majority of the defendants.

The following cases were called and disposed of:

State against Bennie Byrd, larceny, nol pros.

State against Charlie Hairston, disturbing public worship; nol pros.

State against Sam Williams; violating prohibition lwa; plead guilty; judgment $50 and costs.

State against George Price, violating prohibition law, pleads guilty; fined $50.00 in first case and in second sent to county roads for 30 days.

State against John Alexander (colored,) second case, violating prohibition law, six months on county roads; not to wear stripes.

State against Frank Counts; carrying concealed weapons, six months on county road. The pistol he carried was ordered confiscated and destroyed by the sheriff.

In another, State against Frank Counts for violating the prohibition law, same was consolidated with first case against defendant.

State against H. G. Graves, M. C. Graves, Percy Neal and J. R. Mathews. Defendants waive finding of a true bill and plead guilty of gambling. Each one was fined $12.50 and one-fourth of the costs.

Two cases against Charlie Broadnax, violating prohibition law and driving automobile while intoxicated, judgment four months on county roads, sentence not to begin until November 1, 124. Defendant required to furnish bond in the sum of $500 to appear on the above mentioned date and comply with judgment.

State against C. H. Holland, (Hollis.) violating prohibition law. This case was consolidated with another one against same defendant, and he pleads guilty. Judgment was six months on county roads. At the end of 30 days the county commissioners shall have the right to hire the defendant out for the remainder of his term.

Among the visiting attorneys in court have been noticed ex-Solicitor John C. Bower, of Lexington, who was for a term of years the efficient and forceful prosecutor of the Greensboro district. Attorney Bower was here on the mission not of prosecuting but begging for a client who was under the band of the law.

Attorney John H. Dillard, of Murphy, Cherokee county, was here Monday greeting old friends. He is the able and brilliant son of Rockingham's great jurist, the late Judge John H. Dillard, and for awhile practiced law at Wentworth. Mr. Dillard was en route to Raleigh where he will represent Cherokee county in the special session of the General Assembly which convenes August 7th.

Attorney William Graves, of Winston-Salem son and low partner of Solicitor Graves, was here today on legal business.

The following compose the grand jury at this term: W. B. Weaver, James E. Nance, W. R. Apple, I. L. Pritchett, Geo. Lee Irvin, W. T. Pratt, L. M. Strader, W. J. Patterson, J. W. Johnson, C. L. Yates, J. A. Bailey, N. C. Wilson, J. H. Eanes, W. R. Cook, C. P. Baughn, Chas. T. Wingfield, A. Wilkerson and J. C. Johnson.

LIVES GROW LONGER

LONDON, Aug. 6.— Less drinking, wiser eating and healthier cities have increased the average length of life by two years since 1900, government figures show. Authorities have found that people are living so much longer that the price of life annuities has been raised. From 1900 to 1920 the normal death rate in England and in other European countries has been lowered, records also reveal.

Overnight Features

By The Associated Press

John W. Davis sought conference with Samuel Gompers, president of the American Federation of Labor before federation endorsed LaFollette-Wheeler candidates, but negotiations failed, correspondence between Gompers and former Labor Secretary Wilson shows.

Oppressive heat wave covers Eastern States, causing several deaths and many prostrations.

Nomination of former Governor J. C. Walton, anti-klan candidate for U. S. Senate on Democratic ticket in Oklahoma primaries is conceded by Daily Oklahoman, which opposed his candidacy.

Extended tour of west by naval dirigible Shenandoah, beginning about August 26th, is announced by Navy Department.

Dr. Robert Grier Le Conte, noted Philadelphia surgeon, is found dead in his office as result of bullet wound, which police believe was self-inflicted.

Continued recession in business fields and rising prices for agricultural products ahe outstanding features of federal reserve board's monthly review to business condition.

Crown Prince Humbert of Italy receives enthusiastic welcome as he arrives at Buenos Aires to begin his official visit to Argentina.

Assassins of Mrs. Rosalie Evans, British woman shot and killed Saturday near her Mexican hacienda have been captured, General Robert Cruz, military commander in state of Puebla, reports to War Department.

Facts About Child-birth

IT has been proven conclusively that much of the suffering, pain and dread experienced during *expectancy*, as well as at *child-birth* is entirely *unnecessary*.

An eminent physician, Dr. J. H. Holmes, expert in this science, first produced the great remedy "Mother's Friend," which aids the muscles and tissues to expand more *easily*, during the constant readjustment, month after month, right up to the climax of *child-birth*.

"Mother's Friend" is applied externally. Three generations of expectant mothers have used it. "Pains disappeared in two days after using 'Mother's Friend,'" writes a user. "I owe my life to 'Mother's Friend,'" declared another. Use "Mother's Friend" as our mothers and grandmothers did, start *today* and experience the wonderful comfort it will give you.

FREE BOOKLET

Write Bradfield Regulator Co., Dept. B-A 38, Atlanta, Ga., for *free* booklet giving many facts every expectant mother should know. "Mother's Friend" is sold at all good drug stores—everywhere.

Best of Rest
KINGSDOWN MATTRESSES and SPRINGS
For Sale in Danville Exclusively By
BLEDSOE FURNITURE CO.

Genuine BAYER ASPIRIN

SAY "BAYER ASPIRIN" and INSIST!

Unless you see the "Bayer Cross" on tablets you are not getting the genuine Bayer Aspirin proved safe by millions and prescribed by physicians for 24 years.

Safe — Accept only "Bayer" package which contains proven directions.

Handy "Bayer" boxes of 12 tablets. Also bottles of 24 and 100—Druggists.

Aspirin is the trade mark of Bayer Manufacture of Monoaceticacidester of Salicylicacid

ROACHES AND WATER BUGS

Bee Brand INSECT POWDER

It kills them!

Bee Brand Insect Powder won't stain or harm *anything* except insects.

Insect Powder is the most effective insecticide—Bee Brand is the most effective powder. Kills Flies, Mosquitoes, Ants, Roaches, Water Bugs, Bed Bugs, Moths, Lice on Fowl. Household sizes, 15c and 35c—other sizes 70c and $1.25; pump gun, 75c at your druggist or grocer. Write for free booklet—a complete guide for killing house and garden insects.

McCormick & Co., Baltimore, Md.

NEWSPAPER ARCHIVE®

Locals Win Closing Contest; Carrollmen Here Today

Stomach Out of Fix?

'Phone your grocer or druggist for a case of this delicious digestant,—a glass with meals gives delightful relief, or no charge for the first dozen used.

Shivar Ale

Pure Digestive Aromatics With Shivar Mineral Water & Ginger

Nothing like it for renovating old, worn-out stomachs, converting food into rich blood and sound flesh.

If your regular dealer cannot supply you, telephone

TATE & THOMAS, INC.
Wholesale Distributors

APPALACHIAN LEAGUE

Greenville 1 Morristown (called in 8th to allow Morristown to catch train)
Johnson City-Knoxville rain
Kingsport-Kingsports rain

YESTERDAY'S RESULTS

PIEDMONT LEAGUE

Danville 6 High Point 4
Durham 6 Winston-Salem 4
Raleigh 1, Greensboro 3.

VIRGINIA LEAGUE

Portsmouth 4, Richmond 0
Petersburg 3-2 Rocky Mount 4-5
Wilson 5, Norfolk 3

AMERICAN LEAGUE

St Louis 6 Washington 5
Detroit 5 New York 2 (game called fifth, rain)
Cleveland 8 Boston 5
Chicago-Philadelphia rain

NATIONAL LEAGUE

Brooklyn 5, Pittsburgh 3
Philadelphia 2 Cincinnati 3 (game called fifth rain)
New York 5, Chicago 2
Boston 5, St Louis 3

INTERNATIONAL LEAGUE

Jersey City 5-0 Rochester 7-6 (2nd game 7 innings)
Newark 4 Syracuse 11
Reading 4-2 Toronto 6-14
Baltimore 7-15 Buffalo 1-8 (2nd game 7 innings)

SOUTHERN ASSOCIATION

Memphis 5 Atlanta 5 (called 8th darkness)
Birmingham 4 Chattanooga 3
Little Rock 2 New Orleans 0
Only three games scheduled

HIS Shoes

Are Just Right in Both Style and Comfort

BECAUSE—They are Brennan Shoes. They will retain their good looks and wear longer than others at the same price.

$7.50 to $10.00

See the new Sport Oxfords

H. E. PHILLIPS CO.
Home of Fine Footwear.

AMERICAN

LATE RALLY FALLS SHORT AND WASHINGTON LOSES

(By The Associated Press)

ST LOUIS, Aug 6—The Browns made a clean sweep of their five game series with Washington by winning today's game 6 to 5 thus moving within three and one half games behind the leading Yankees who were defeated by Detroit today Today's victory was the sixth straight for the locals Dixie Davis who won for the Browns Sunday, was back in the box but was batted out in the ninth after Matthews and Leibold had pounded out doubles for one run Ernie Wingard the Browns' sensational southpaw, held the visitors safe for the last two outs Jacobson pounded out a home run in the sixth inning with the bases unoccupied

Score by innings		R	H	E
Washington	100 010 021—	5	11	1
St Louis	400 101 00x—	6	9	1

Mogridge and Ruel Davis, Wingard and Severeid

JOE SHAUTE TURNS IN SIXTEENTH VICTORY

CLEVELAND Aug 6—Cleveland made it four straight from Boston today winning 8 to 5 when Piercy blew up in the sixth inning allowing six runs, the result of five two base hits and an error Boone of Boston made his third home run of the series, hitting the bal over the right field wall Shaute aided in his sixteenth victory of the season by driving in two runs and scoring another Score

Boston	002 100 020—	5	7	1
Cleveland	010 106 00x—	8	10	1

Piercy Murray and Picinich, Shaute and Myatt

RUTH GETS 36TH BUT YANKS LOSE IN A SHORT GAME

DETROIT Aug 6—Detroit evened the series with New York here today when rain stopped the game at the end of the fifth with the Tigers leading 5 to 2 Detroit drove Busa out of the box in the first inning and hammered Mamaux, who succeeded him for three more runs before the game ended Ruth made his thirty-sixth homer in the fourth It was his third in the series Score

New York	000 11—	2	2	1
Detroit	200 12—	5	9	1

Bush, Mamaux and Schang, Whitehill and Bassler

DAILY PUZZLE

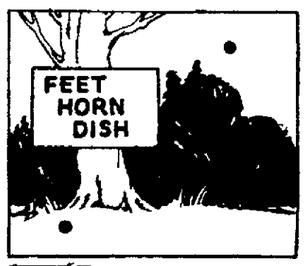

The three words painted on the sign on the tree have no apparent meaning But if the letters composing the words are properly re-arranged they will form three new words which are often seen on signs of this sort

Yesterday's answer:

A bottle of milk would be heavier than a bottle of cream At first thought it would seem that the cream would be heavier for it is richer and thicker But if cream and milk are mixed together, the cream will eventually find its way to the top, which proves that cream is lighter than milk'

SALLY LEAGUE

Greenville 2 Augusta 6
Charlotte 5 Asheville 7
Spartanburg 13, Macon 5

AMERICAN ASSOCIATION

Toledo 8 St Paul 12
Columbus 6 Minneapolis 8
Indianapolis 1 Kansas City 6
Louisville 6 Milwaukee 4

EARLE SANDE MAY NEVER RIDE ANOTHER RACE

(By The Associated Press)

SARATOGA SPRINGS, N Y., Aug 6—Earl Sande, one of America's best jockeys, who was seriously injured today, will ride no more this year and may never again take the saddle, according to local physicians.

In a mixup in the first race today, in which four horses fell, Sande suffered two fractures of the left leg, one just below the hip and the other below the knee One of his ribs also was broken and he was unconscious for an hour.

Try This Before Breakfast

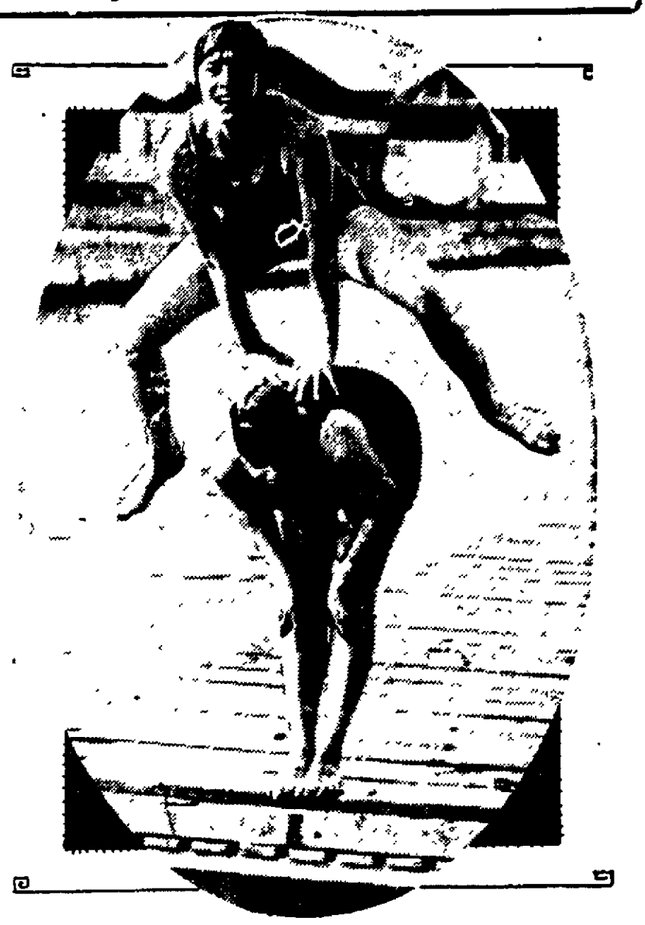

Virginia Whitenack sensational girl swimmer, who has turned in some remarkable performances, is shown in a fine action picture, playing leapfrog over Dorothy Buetschardt, at Amityville, L. I

NATIONAL

GOOD SUPPORT BACK OF COONEY WINS FOR BRAVES

(By The Associated Press.)

BOSTON, Aug 6—Boston gave John Cooney faultless support today and defeated the St Louis Cardinals 5 to 3 Bob Smith hit a homer in the second and fielded perfectly at short Score

St Louis	200 001 000—	3	9	1
Boston	211 000 01x—	5	10	0

Bell and Gonzales, Cooney and O Neil

"DAZZY" VANCE PUTS BRAKES ON PIRATES' STREAK

(By The Associated Press.)

BROOKLYN, Aug 6—Vance won his 18th game of the season when Brooklyn beat Pittsburgh today 5 to 3 after Pittsburgh had taken the first three game of the series Vance struck out ten men His total of strikeouts for the season now is 160 Stone started for Pittsburgh but was knocked out in the second inning Score

Pittsburgh	000 003 000—	3	4	3
Brooklyn	032 000 00x—	5	14	2

Stone Pfeffer and Gooch Vance and Deberry

REDS NOSE OUT PHILLIES IN FIVE INNING GAME

(By The Associated Press.)

PHILADELPHIA, Aug 6—The Cincinnati Reds won today's game 3 to 2 before a heavy rainstorm stopped the fray in the fifth inning as Walker sprinted and caught Williams' drive for the third out with the tying run on second Four solid hits scored the Reds' thre tallies and game them the lead in the third inning after Shafer had made a homer in the locals' half of the opening round Score.

Cincinnati	003 00—	3	7	0
Philadelphia	100 01—	2	7	0

Donohue and Hargrave, Carlson and Henline

GIANTS GET EARLY LEAD ND KEEP IT OVER CUBS

NEW YORK Aug 6—The New York Nationals again defeated Chicago here today, the score being 5 to 2 New York got all five runs in the first inning Home runs by Cotter and Grantham gave the visitors their two runs Jackson was out of New York's lineup with an injured leg and Kelly with an injured wrist Score

Chicago	000 011 000—	2	8	3
New York	500 000 00x—	5	4	1

Kaufman, Wheeler and Hartnett; McQuillan and Snyder.

STANDINGS

PIEDMONT LEAGUE

Clubs	W	L	Pct
High Point	55	36	.604
Durham	54	36	600
Danville	46	43	517
Greensboro	45	47	490
Winston	38	51	427
Raleigh	33	57	367

VIRGINIA LEAGUE

Clubs	W.	L	Pct.
Richmond	55	43	561
Rocky Mount	54	44	550
Portsmouth	53	44	546
Wilson	48	46	512
Norfolk	41	53	.426
Petersburg	38	59	392

AMERICAN LEAGUE

Clubs	W	L	Pct.
New York	60	46	566
Detroit	58	46	.558
Washington	57	49	538
St Louis	55	48	534
Chicago	50	53	485
Cleveland	50	55	476
Boston	44	59	.428
Philadelphia	43	61	413

NATIONAL LEAGUE

Clubs	W	L	Pct
New York	66	36	647
Pittsburgh	56	43	566
Chicago	56	46	549
Brooklyn	54	49	.524
Cincinnati	55	51	.519
St Louis	43	59	421
Philadelphia	40	60	400
Boston	38	64	.373

FLORIDA STATE LEAGUE

Lakeland 7, Orlando 0.
St. Petersburg 5-7; Tampa 0-1.
Clearwater 2; Bradentown 3.

"LEFTY" WILSON HITS THE PILL FO RCIRCUIT CLOUT, TREON FORCED TO RETIRE

Danville took the final of the four-game series with High Point 6 to 4 making the series a fifty-fifty affair The Tobacconists have won six of the last ten games played, an excellent record and one which, if maintained will put them in the fight for the pennant

Manager Herndon of thes visitor sent in Treon, a new hurler recently acquired from the Asheville club, but he was forced to retire after one man had been put out in the fifth inning Hunter succeeding him on the hillock. The big relief hurler ha dpoor control issuing six bases on balls in the thre full innings he worked, but he was fortunate that only one run resulted from his own generosity and that from his own balk in the seventh inning The balk really did not matter however, for he passed the next batsman, which would have forced a run in had he not balked

Laurence Wilson, who pitched for the Murphmen was in excellent form except in the eighth inning when he was hit hard and three of the four runs of the visitors were batted in Their other run came from a three-base error by Manager Murphy a high overthrow of first base followed by G Thrasher's single Two hits in the opening inning were fruitless and in the second third, fourth seventh and ninth innings Wilson allowed one hit in each, all of them snigles and one a count which Allison beat out in the seventh

The Champions bunched hits in the third, fifth and eighth for their runs and another came in the seventh from two passes, a single and a balk Pitcher Wilson himself put Danville in the lead in the second when he hammered the ball over deep-right field fence, scoring Cochlin who had gotten on by an error by Schmidt who let a grass-cutter scoot under him

In the eighth inning Manager Herndon opened with a four-baser over McDonald's fence This seemed to unsteady Wilson, for LaVoie beat out a slow roller toward third and L Thrasher drove the ball to the fence in center for two bases Allison's long fly to right scored LaVoie and then Schmidt the hitting star for the day, cracked a corking two-bagger to left scoring Thrasher with the third run of the inning

Several pretty plays marked the contest One of these was a long and beautiful throw by LaVoie catching Staley at the plate in the fifth when he tried to score on Murphy's long single to extreme right Allison made a fine play when he intercepted Trefrey's sharp bounder over second and nailed the fleet runner Still another was a clever play by Staley retiring Meekin on his apparently safe hit over second The batting of Staley Schmidt and Wilson was noteworthy

It was deplorable that so small an attendance marked a so pretty and well played game, and it is difficult to account for, save on the theory that the patrons are not pleased unless a team wins Tuesday's doubl defeat operated to keep many away On the other hand, it is no mear feat to break even with so strong team as High Point in a four-gam series and out for an unfortunate decision in the first game Tuesday Danville would have copped three o the four games

High Point	AB	R	H	PO	A	E
Meekin 3b	5	0	2	2	0	0
Herndon, 1b	5	1	1	10	1	0
LaVoie, rf	4	1	2	1	1	0
L Thrasher, lf	4	2	2	1	0	0
G Thrasher, cf.	4	0	1	2	0	0
Allison 2b	3	0	1	2	7	0
Schmidt, ss	4	0	3	2	1	1
Townsend, c	4	0	0	4	4	1
Treon p	2	0	0	0	0	0
Hunter, p.	2	0	0	0	2	0
Totals	37	4	12	24	16	2

Danville	AB	R	H	PO	A	E
Trefry, lf	4	2	2	4	1	0
Myers, ss.	4	0	1	2	1	0
Staley, 2b	5	0	3	4	8	0
Murphy 3b	4	0	1	0	0	1
McDonald, rf	1	0	0	3	0	0
Resco 1b	2	0	0	9	0	0
Regan, cf	4	0	0	2	0	0
Cochlin c	2	3	1	3	0	0
Wilson, p	2	1	1	0	2	0
Totals	28	6	9	27	12	1

Score by innings		R
High Point	.000 001 030—	4
Danville	.002 020 11x—	6

Summary—Stolen bases Trefry Myers, sacrifice hits Wilson (2), Allison, two-base hits Trefry L Thrasher Schmidt, home runs. Herndon Wilson, double plays Staley to Resco Allison to Schmidt to Herndon hits off Treon 3 in 4 1-3 innings off Hunter 6 in 3 2-3 innings struck out by Treon 1 by Hunter 1 by Wilson 3 bases on balls off Treon 3 off Hunter 6 left on bases High Point 7 Danville 10, earned runs High Point 3 Danville 5, first base on errors High Point 1 Danville 1 balk Hunter losing pitcher Treon time of game 1 57 umpires Mahle and Brandon attendance 250

Greensboro Here Today

Manager Charlie Carroll and his Greensboro bunch are due here today to begin a three-game series The Carrollites always draw well here and they always give Danville a hard fight On the season's series the Gate City team mahas the edge on Danville but Owner Murphy will put up a hard fight to take the series and make it at least four of the seven during the week It is likely that Shoaf will be sent in for Danville in the opening game and he is due for a win It may be that McWhirter who won the opener from High Point will be today's moundsman Either hurler ought to be hard to beat Incidentally the Greensboro team is going strong and is one which is hard for any team to beat at this stage of the season Today's game, the opener of the series will be one well worth seeing, and ought to attract a big crowd

DURHAM MAKES CLEAN SWEEP OF HOME SERIES

DURHAM, Aug 6—The locals swept the series here with Winston today by winning the last game 4 to 6 due chiefly to errors and walks of the Jacksonmen

In the second inning Mallonee walked, Jones walked Hayworth struck out Mahoney pegged to third to catch Mallonee who was attempting a steal the throw was wild and Mallonee came on home

In the third Winston tied the score Hamby singled, Standeart popped to third base. Hamby was safe at second when Brummett errored Hayworth's peg. B Smith singled and Hamby counted.

In their half of the third the Bulls took a two run lead when Bourg tripled, Smith sacrificed him home Brummett doubled and scored on Mallonee's single

In the sixth Winston scored three runs Smith singled, went to second on a fielder's choice Mahoney popped to short, Smith came in on Johnson's double. Inman doubled and Johnson scored. Werts singled and Inman scurried across the pan which ended the opposition's scoring for the afternoon

The home team scored the winning run in the sixth Brummett and Mallonee walked. Lennox sacrificed Jones flew out Hayworth hit to Inman who threw a mile over Mahoney's head and Mallonee and Brummett scored.

Pep Thompson has been signed by the Twins Ben Smith will be released along with another class man, Lloyd the property of the Twins who has been working in the Florida State League, will report and three infielders will be acquired Manager Jackson announces

The box score follows

Winston	AB	R	H	PO	A	E
Long rf	5	0	0	7	0	1
Hamby c	3	1	1	3	1	0
Standeart 3b	5	0	0	0	0	0
B Smith lf	5	1	3	3	0	0
Waldron 2b	4	0	2	2	1	0
Mahoney 1b	4	0	0	5	1	1
Johnson rf	4	1	3	2	0	0
Inman ss	4	1	1	1	1	1
Wertz p	4	0	1	1	4	1
Totals.	38	4	11	24	8	3

Durham	AB	R	H	PO	A	E
Irby cf	5	0	1	3	0	0
Bourg 1b	3	1	2	12	0	0
H Smith 3b	3	0	1	1	3	0
Brummett 2b	3	2	1	5	3	1
Mallonee rf	2	3	2	3	3	0
Lennox ss	3	0	0	1	0	0
Jones lf	3	0	2	1	0	0
Hayworth c	4	0	1	1	1	0
Masters p	4	0	0	0	4	0
Totals	30	6	10	27	14	1

Score by innings		
Winston	001 002 000—	4
Durham	012 002 01x—	6

Summary—Sacrifice hits Bourg, Lennox H Smith Two base hits Brummett, Johnson Inman H Smith Three-base hits Bourg. Struck out. By Masters 1 by Wertz 2. Bases on balls Off Wertz 4 off Masters. 2 Left on bases Winston 6 Durham 6 Earned runs Winston. 3. Durham. 3 First base on errors. Durham 1 Time of game 1:42 Umpires Clarke and Morgan Attendance 1 000

PIEDMONT LEAGUE GREENSBORO AT DANVILLE

Raleigh at Durham
High Point at Winston

NATIONAL LEAGUE

St Louis at Boston
Cincinnati at Philadelphia
(Only two scheduled)

AMERICAN LEAGUE

Washington at Chicago
Boston at Detroit
New York at Cleveland.
Philadelphia at St. Louis.

"JINX" HARRIS EASILY DEFEATS THE CAPITALS

RALEIGH, Aug 6—The Patriots captured the final game of the series here this afternoon making it two out of three due to the superb pitching of Jinx Harris who struck out twelve Raleigh batters gave up four hits one an infield and another of the scratch variety The final score was one and three

The game went scoreless until the sixth inning with Harris and Elliot both pitching shut out ball In the sixth stanza Brandon singled, O'Hara tripled and drove the catcher in then Dave Harris lifted a sacrifice fly that let O Hara amble across the dish

In the eighth another was added when Brandon again singled, went to second on a fielder's choice and scored on Dave Harris' single

Raleigh got their only run in the ninth when Lloyd walked Floyd struck out for the third time, Matzen beat out an infield hit down the third base line Teague was able to handle the ball with his bare hand but threw wild over first base long after Matzen had crossed the bag and Lloyd scored while Matzen went on to third McMahon ended the inning by fanning the air

Harris was in superb form and struck out every man on the Raleigh team with the exception of Stringfield Johnson and Floyd. One or more men were retired by the whiff route in every inning except the eighth

Two major league scouts were in the stands it is understood for the purpose of looking over Jinx Harris If such was the case they certainly got an eyeful

The box score.

Greensboro	AB	R	H	PO	A	E
Zitzse 2b	5	0	0	6	0	0
Brandon c	3	2	1	12	1	0
O Hara lf	4	1	1	1	0	0
D Harris cf	3	0	2	2	0	0
Cox 1b	3	0	0	5	1	0
Teague 3b	3	0	0	1	1	0
Elliot rf	4	0	2	0	0	0
Fuhrey ss	4	0	1	0	2	0
J Harris p	4	0	0	0	1	0
Totals	33	3	7	27	6	0

Raleigh	AB	R	H	PO	A	E
Stringfield ss	4	0	1	2	2	0
Johnson 3b	2	0	1	1	1	0
Floyd cf	3	1	1	4	0	0
Barrett rf	4	0	0	2	0	0
Lloyd 2b	4	0	0	2	3	0
Matzen lf	4	0	1	1	0	0
McMahon 1b	4	0	0	11	0	0
Simer c	3	0	0	3	0	0
Elliott p	3	0	0	1	2	0
Totals	31	1	4	27	8	0

Score by innings		
Greensboro	000 002 010—	3
Raleigh	000 000 001—	1

Summary—Sacrifice hits D Harris Two base hits D Harris Johnson Three-base hits O'Hara Struck out By Harris 12, by Elliott 2 Bases on balls off Harris 3 off Elliott 1 Left on bases Greensboro 7 Raleigh 6 Time of game 1 50 Umpires Lewis and Sattre Attendance 700

HALIFAX LOSES GOOD GAME TO DANVILLE ALL STARS

The Danville All Stars crossed bats with Halifax at Edmunds Park, Halifax yesterday afternoon Westnedge Herb Murphy's erstwhile portsider did the hurling for the Danville All Stars and he pitched airtight ball only allowing two hits He was a little wild at times and hit two or three batters But never he was effective in the pinches Keeton pitched for Halifax and only allowed five hits

Here is how it happened

Score.	R	H	E
All Stars	4	5	0
Halifax	1	2	3

Westnedge and Odell, Keeton and Lupton.

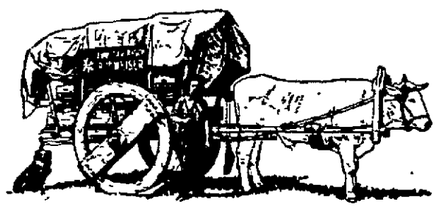

Largest ox in the world—Six feet six inches in height, 3,000 pounds in weight. Exhibited by Anheuser-Busch at State Fairs throughout the country.

Drink GRAPE BOUQUET

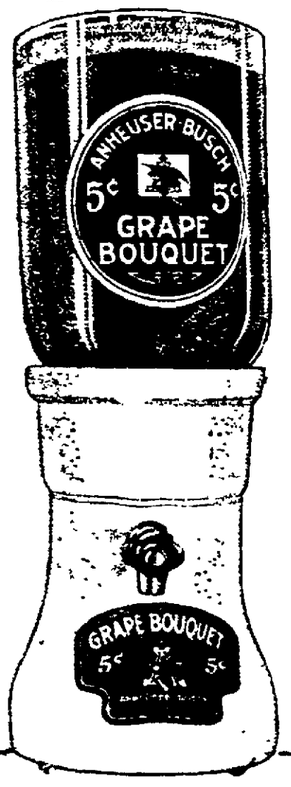

Something new and different—a delightful drink with a wonderful grape flavor—a quality product

from the House of ANHEUSER-BUSCH St. Louis

5¢ a glass at all fountains

Tate & Thomas
Distributors
Danville, Va.

NEWSPAPERARCHIVE® NEWSPAPERARCHIVE®

Browns Take 5th Straight From Senators; Yanks Win

BROWNS CONTINUE THEIR ONSLAUGHT ON SENATORS ANNEXING FIVE IN ROW

Dizzy Vance Repeating Christy Mathewson's Reputation of Being Able to Win Ball Game by Tossing Glove Into Pitcher's Box.

(By The Associated Press.)

NEW YORK, Aug 7.—St. Louis continues to burn up the American League cinder path and to attract mort attention than any other club in the circuit. As a result of their fifth stdaight victory over Washington, which incidentally was their sixth straight win and their ninth in ten starts, the Browns today seriously threaten the supremacy of the three leaders. Sisler's sensational aggregation is only three games and a half behind the top-notch Yankees, two and a half in the rear of the Tigers and a half game in the wake of the Senators.

An opportune rain storm at the close of the fifth inning game Detroit won a 5 to 2 decision over New York on the strength of a half-day's work. The Tigers drove Bush to cover in the first frame and were ven less considerate of Mamaux. Ruth hung up his 36th circuit drive in the fourth.

Ernie Wingard arrived on the scene just in time to keep St. Louis winning string intact. With the tying run on second Davis resigned in favor of the brilliant youngster, who retired the next two Washington hitters and pulled his mates through by the narrow squeak of 6 to 5

Cleveland, emulating its Missouri neighbors, is nursing an embryo winning streak of its own. By their 8 to 5 triumph over Boston the Indians made it four straight. Boone, of the Red Sox, hit his third homer of the series.

The Giants added another game to an already overwhelming lead by downing Chicago 5 to 2, while Pittsburgh was losing to Brooklyn The National League champions now are in the van by 8 games and a half. McGraw's outfit salted the contest away in the opening round by counting five times.

Dazzy Vance is winning the reputation once possessed by Christy Mathewson of having the power to win a game simply by tossing his glove into the pitcher's box The Robin hurler turned in another beautiful exhibition of ball tossing in letting the Pirates down with four hits and three runs while his mates were garnering five Vance fanned 10 men and ran his strike out total for the season up to 160.

Cincinnati scored a 3 to 2 win over Philadelphia with a minimum of effort, as rain put an end to the proceedings in the fifth session

Boston stepped out of its losing rut long enough to turn the tables on St. Louis by a 5 to 3 margin.

ST. LOUIS CONTINUES TO WIN; BEATS WASHINGTON

(By The Associated Press.)

ST. LOUIS, Aug. 7.—Pennant dreams that were so tragically buried after the crucial series with the New York Yankees near the end of the 1922 season have again thrown their magic touch around the Browns rooters as a result of the local teams recent sensational drive toward the leading position of the American League.

Having humbled the Washington Senators in five straight games, the Browns brought their string of victories to six yesterday by trouncing the Senators 6-5 and today were prepared to continue their pennant drive at the expense of the second division Athletics.

Observers agree that the Browns recent success is to be attributed to the splendid work of the pitching staff. The reversal of form of Urban Shocker, who on Tuesday pitched one of the best games of his career when he shut out the Senators with three scattered hits, the sensational work of the young southpaw Ernie Wingard and the steady pitching of Dave Danforth and Dixie Davis have cradled the local fans into visions of a 1924 pennant.

As a result of the Browns' triumphs only 3 1-2 games separate them from the coveted first position After making a clean sweep of the series with Washington, the local Americans are only one half game to the rear of the third place Senators.

Coupled with the excellent pitching performances th flawless team work of the Browns also has contributed greatly to their recent uphill drive Good fielding, as well as hitting at opportune times has contributed much to the Browns' renewed drive in the 1924 pennant.

Taylor to Meet Peter Sarminto

(By The Associated Press)

CHICAGO, Aug. 7.—Bud Taylor of Terre Haute and Peter Sarmiento, Filipino, contenders for the bantamweight title held by Abe Attell Goldstein, who meet in the feature bout Aurora tomorrow night havt finished preparations and reported well under 120 pounds, the weight they agreed to make at 3 o'clock tomorrow. Handlers of both assert they are in prime condition.

Semi-Finals Are Now Being Played

(By The Associated Press)

RYE, N. Y., Aug. 7.—The semi-final round in both singles and doubles of the New York state tennis championships will be played off on the courts of the Westchester-Biltmore country club today. In the singles Miss Mayme MacDonald, national clay court champion and conqueror of Miss Penelope Anderson of Richmond, Va., at 3-7, 6-2, will meet Mrs. Irwin Falk, of New York, who defeated Mrs. Samuel Waring 6-4, 6-3. Mrs. C. V. Hitchins, champion of Mexico, who eliminated Mrs. John Taylor at 6-7, 6-4, 6-3, will be matched with Miss Martha Bavard of Short Hills, N. J., who won from Miss Catherine Gardner of Boston, 6-3.

U. T. U. PRINTERS PLAY BALL

CHICAGO, Aug. 7.— Washington and Chicago meet today to fight it out for the right to meet Detroit in the international printers baseball championship. The semi-final and final will be played in a double header.

For the Game's Sake

By LAWRENCE PERRY

NEW YORK, Aug 7.—New blood Young blood These are the two salient characteristics of the Walker cup team which the British will send to this country to play American amateurs at Garden City next month

As British golf goes the British outfit is distinctly a young team, much younger than any which has competed in the three Walker cup matcres to date Star golfers mature later in the British Isles than in the United States and so Americans will not be as impressed by the youthfulness of the British invaders—which after all is comparative—as the English critics are.

Cyril H J Tolley, captain of the invading band is the only member who has had experience playing in America English golfers now in this country seem to feel that the team will be characterized by a certain element of rawness, but on the other hand since they will come here with everything to win an dlittle to lose, so far at least as prestige goes, they may find all the advantage which this underdog position in sport is usually supposed to imply.

The veteran of the British outfit is the Hon Michael Scott, who is 45 years old W A Murray is 38, the next oldest Major C O Hezlet is 33, famous for his almost exclusive use of four clubs, the driver, mid-iron mashie niblick and putter. O C Bristowe's age is set at 32; George T A Torrance is 33 Dennis H. Kyle is 27, W. L. Hope is 26 E F Storey Camoridge University team captain is 23, while Tolley, the captain, is 28

Holderness, the present champion, is assistant secretary at the home office in London ond was unable so to arrange his affairs as to get away for the American trip. Roger Wethered, the 1923 champion, was also unable to leave his business affairs.

Rickard, according to the inside dope is going to get five per cent of the receipts for turning the fight over to New York.

When Carpentier and Descamps were in Jersey seconding Bart Molinero against Philly Krug the other night they were sounded as to their willingness to enter into a Carpentier-Stribling battle. Both were agreeable if the money is right and it looks as though it will be In the meantime Stribling is going to fight in Tennessee on August 18 It will be an open air show in Johnson City and the opponent will be Jack Stone Stribling is getting a big cut on the receipts they say.

Baptists Fail to Oust Hambrick

(By The Associated Press)

ATLANTA, Ga, Aug. 7.—Efforts to oust Rev. W. L. Hambrick from the pulpit of Central Baptist church here on recommendation of a majority vote of the board of deacons failed late last night and were climaxed by an unsuccessful attempt in turn by the pastor to expel four deacons and 36 members of the congregation.

No specific charges were made against the minister except that "he was not the man to fill the place."

The congregation voted 59 to 36 against the motion of the board of deacons to remove Rev. Hambrick, whereupon the pastor suggested that those members of the congregation who did not favor his remaining in the pulpit be expelled. His recommendation overwhelmingly was disapproved.

Opponents of Rev. Hambrick alleged that hi shandling of church affairs was responsible for "members leaving in flocks and droves." This vehemently was denied by the minister, who asserted that not more than three had withdrawn from the congregation.

H. W. McClarty, local attorney and member of the board of deacons, who introduced the ouster motion, declared while the dispute was at its height "that he would be back in the pulpit Sunday morning regardless of whether Rev. Hambrick or any one else tried to drive him out."

Explaining his action in asking expulsion of members of the congregation who opposed him, Rev. Hambrick asserted that he wished to "avoid dissension in the ranks," of his flock.

Offers Tract as Site for Hospital

(By The Associated Press.)

GREENSBORO, N. C., Aug. 7.—A tract of land located in the eastern part of the city has been offered to the Negro Hospital Association for a site of the new building that the association plans to erect in the near future, according to an announcement made to the board at a general meeting here yesterday. The land, which is said to be well adapted for a hospital, has not yet been accepted but it was understood that it would be within the very near future.

No definite financial report was made at the meeting but statements by members of the board of the interest of various persons was said to have pleased the board and officers very much.

It was decided by the board that from now on a monthly meeting of that body should be held.

At the same time it was announced that the new charter had been received since the last meeting and it was explained in detail.

New officers were elected. They were:

Dr. C. W. Banner, president; Chas. H. Ireland, vice-president; Dr. S. P. Sebastian, secretary; and E. G. Vaughn, treasurer.

PLAY AT SHORE ACRES

(By The Associated Press)

CHICAGO, Aug. 7.—Drowned out by days and nights of rain that turned the Onwentsia links into dozens of lakes, surviving competitors in the women's western golf championship today took the second round of match play to the high bluffs of Shore Acres, with the intention of returning to Onwentsia tomorrow if the waters recede.

Here's a New Game For You, Fellows!

The next time you have a picnic and no water hold a land "boat-race." Teams straddle a pole and race backwards as they hold it, under the direction of a coxswain The race pictured above was held at a police field day at Ilford, London.

No Shortage of Farm Labor Now

(By The Associated Press)

RALEIGH, N. C August 7—For the first time in many weeks the reports of the various branch offices of the State-Federal Employment Service did not state a shortage of farm help but on the other hand one place reported a surplus of such labor, according to the reports made to the Director M L Shipman commissioner of Labor and Printing for the period week ending Saturday August 2

Most of the offices stated that supply and demand of labor was about balaned Wilmington however, stated that the demand for common labor had fallen off to some extent due to the road projects not employing as mnay men as usual on account of the weather

Greensboro reported that on the whole labor conditions were generally improved over that of last week, despite the fact that the textile mills were still operating on half time and that there was a shortage of common labor.

Placements for week just ended total 610 of which 441 were men and 169 were women. There were 813 registrations, of which 614 were men and 199 women while the requests for help numbered 637 and the department referred 707

Classification of placements follows: Skilled, 97; unskilled, 315, clerical and professional 50; industrial, 8, and domestic, 140.

Asheville led all the other points with a total placement of 132; Greensboro was second with 103 and Charlotte came third with 101. Other offices were in order: Wilmington 98, Winston-Salem, 97; and Raleigh, 79.

Many Certificates From Normal School

ASHEVILLE, N C, Aug 7— The Asheville Normal Summer school granted 1489 certificates of credit to the teachers that attended there during the recent session which closed on Saturday last, according to an announcement made public by John E Calfee, president of the institution.

The attendance this year was almost as great as that of last summer it was stated, despite the fact that the standards of the school were raised and no one was allowed to attend the school who was not eligible to attend college Every teacher attending the school this summer was granted a certificate showing the number of credits that she had gained by following a set course studies outlined for her.

Dr. Calfee asserted that the session held this summer was the most successful ever operated in the summer by the school. He said that plans for next year are for the strengthening of the faculty and the courses given at the school.

Dr. Calfee will leave in a few days for Chattaugua New York where he will spend the month of August returning here in early September, when he will arrange for the opening of the 1924-25 term of the Asheville-Normal and Assoiated Schools.

SOUTH HEADED TO AN UNUSUAL DEVELOPMENT

Region Extending Across Southern States to Be Big Industrial Center.

(By The Associated Press.)

GRIFFIN, Ga Aug. 7—The south is headed toward an industrial expansion hitherto undreamed of Senator Walter F George predicted in an address prepared for delivery today before a joint meeting of the Georgia State Agricultural and the Georgia State Horticultural societies, in session here.

"The great mountain region, 150 miles wide, extending down through Virginia the Carolinas, into Georgia and Alabama and other territory running through Missouri Arkansas Oklahoma and Texas to the Mexican border he declared, "is destined to become the industrial center not only of America, but of the world."

Choosing as his theme the general condition of the farmer Senator George declared that the government "must and can lead the way" to legislate relief for the grower and that that remedy is "not so much to equalize the farm and farm values upward as it is to equalize general production and distribution costs downward."

"It is undeniable," he continued, "that freight rates are excessive. The question is not one for debate—one that is imperative Ultimately the roads must be grouped and reduction in rates, freight and passenger, is immediately necessary."

Another barrier to the relief of agriculture, he said, is the tariff, which he described as the highest in the history of the government.

Deprecating the steady trend of migration from farms to cities, Senator George reminded his hearers that farming is the oldest and most basic of all industries, adding:

"Upon it civilization has rested from the beginning; upon it civilization must rest until the end of time. All other industries may perish and yet the farm will sustain the race. If the farm fails, mankind must perish."

Champions Are After Davis Cup

(By The Associated Press)

NEW YORK, Aug. 7.— William T. Tilden, national champion, and Wm. M. Johnson, former national champion, will form the neucleus of the Davis cup team which will defend the trophy this season, according to announcement issued by the chairman of both the selection and Davis cup committees of the United States Lawn Tennis Association. The players have been notified by the telegram of their selection.

Two additional players to complete the team will be chosen after the national doubles championship in Boston, August 18 to 23.

Junaluska Summer School Is Closed

(By The Associated Press.)

LAKE JUNALUSKA, Aug 7—With the awarding of 180 units of credits the first term of the Junaluska Leadship School under the auspices of the Methodist Episcopal Church South, came to a close here Bishop F J McConnell delivered the closing address Enrollment for the second term began immediately

Speaking on "Phophecy", Bishop McConnell urged a study of the prophetic scriptures as a guide for present times Scriptural prophecy, he said, had a double emphasis, first on the idea of God and second on the idea of human life and that the glory of the Old Testament is that no sooner was a larger conception gained of human life than there was a larger conception of God, until his final revelation in Christ. Propecy, he asserted, must always aim to keep these two movements together, ther large idea of God and its application to human life. He said that the Leadship School had done great work along this line.

Awards of credits in the Leadership School were made on the basis of untis of credit and attendance upon the six required lectures, it was explained There were awarded 41 certificates carrying one credit each: 72 certificates of honor, carrying two units if credit each: five incomplete diplomas, representing the completion of the first four required units three blue seal diplomas, carrying eight units each; six gold diplomas, representing eight units of credit and four specialization units; and two diploma and twelve hours work in specialization.

Simultaneously with the beginning of the second term of the Leadership School, the first term of the School of Missions opened.

The faculty of the School of Missions is composed of the following instructors: Ed. F. Cook, O E. Brown, A C. Zumbrunnen, B. P. Taylor, W. J. Young, W. D. Weatherford, C. G. Heurshell, Robert Ruff, Miss Mabel Howell, D. L. Mumpower, Mrs. B. W. Lipscomb and Miss Mary Cookerill. Platform speakers are: Miss Daisy Davies, Bishop Mouzon, Reverend Sidney Gulick nad Dr. Alfred Smith and others.

Mountain lions in Colorado are being caught in traps bailed with catnip

Three-wheel skates have been devised by a wel-known American skater.

Grace

One of the beautiful young girls studying dancing under Elizabeth Duncan in Wildpark, Potsdam, Germany.

The NUT CRACKER

By JOE WILLIAMS

If you want to know how bad the heat wave really was, Dazzy Vance fanned seven men in a row in Chicago the other day.

Some people will believe anything. Even a fight manager who boasts his boy is a second Terry McGovern.

A Boston middleweight jumped into the Charles river on a promise but wouldn't stay down, the double crosser!

One nice thing about the beginning of football practice is that it makes the explanation of a black eye much easier.

Sir Thomas Lipton's Shamrock was beaten in an English race last week.....Sir Thomas is easily the Joe Beckett of the yachtmen.

Carpentier's next opponent will be Mr Slattery of Buffalo. Whether the Frenchman will lose on a foul or in the regular manner has not yet been decided.

The Prince of Wales is coming over to play polo next month.....It looks like an early fall.

This has been an unusually fierce season for pests, what with the army mule, corn borer, boll weevil and threatened comeback of Mike McTigue.

The barnyard golfer can never hope to be taken seriously until he starts wearing knickers and carrying a flask.

Battling Siki wants to become an American citizen.....Dog Gonelt!

The Sportsman

By WALTER CAMP

NEW YORK, Aug. 7.—Psychology on golf links is indicated as patently as on other fields of sport. Mrs. Dorothy Campbell Hurd seemed able for instance to score quite as low as Glenna Collett and some times lower, on the way to the final bracket in golf at Shennecossett.

But when the two met for the final test the odds were strongly in favor of Miss Collett.

The younger woman dominates her field and has done so all season. Her opponents are submissive. They know she can outdrive them and they know that if she is "on her game" she can defeat them.

And the real fact is that Glenna knows it too. She is bulwarked thus by a supreme confidence that is usually well backed by her game.

The triumph of Howard Kelly over Bill Johnston was somewhat lessened by the victory of Johnston and Griffin over the Kinsey Brothers—a signal demonstration of what combination play can do.

Leo Diegel got what was coming to him in the Canadian championship; for Leo had been going great guns for some time. Farrell, Hehlhorn and Hackney finished after Diegel, Sarazen and MacFarland, but ahead of the Canadian, A. Kay, whose score was 279, some 12 strokes away from Diegel.

we always knew this was a great country!

We are glad to hear the Cincinnati Reds have given up the ghost. Now Sir Conan Doyle can have a little more fun.

The market man is suing Bat Nelson for $220.....You can't have nice rich cauliflower ears and not expect to pay for them.

An outing lunch tastes twice as good when washed down with . . .

Valley Forge Special

AS GOOD AS IT LOOKS

Adam Scheidt Brewing Company, Norristown, Pa.

A pointer on tobacco:

Cut coarse for pipes — not fine

Burns slower this way — hence cooler

Lasts about 50% longer

No frills-no tins-FOIL wrapper, hence 10¢

Granger Rough Cut

—made and cut exclusively for pipes

LIGGETT & MYERS TOBACCO CO.

NEWSPAPER ARCHIVE®

A full page of The Gumps and Moon Mullins every Saturday in THE BEE.

SALESMAN SAM — By Swan

FRECKLES AND FRIENDS — By Blosser

GASOLINE ALLEY — AVERY SNAPPED THIS ONE WITH A STRING — By King

POLLY AND HER PALS — Ashur's Error — By Sterrett

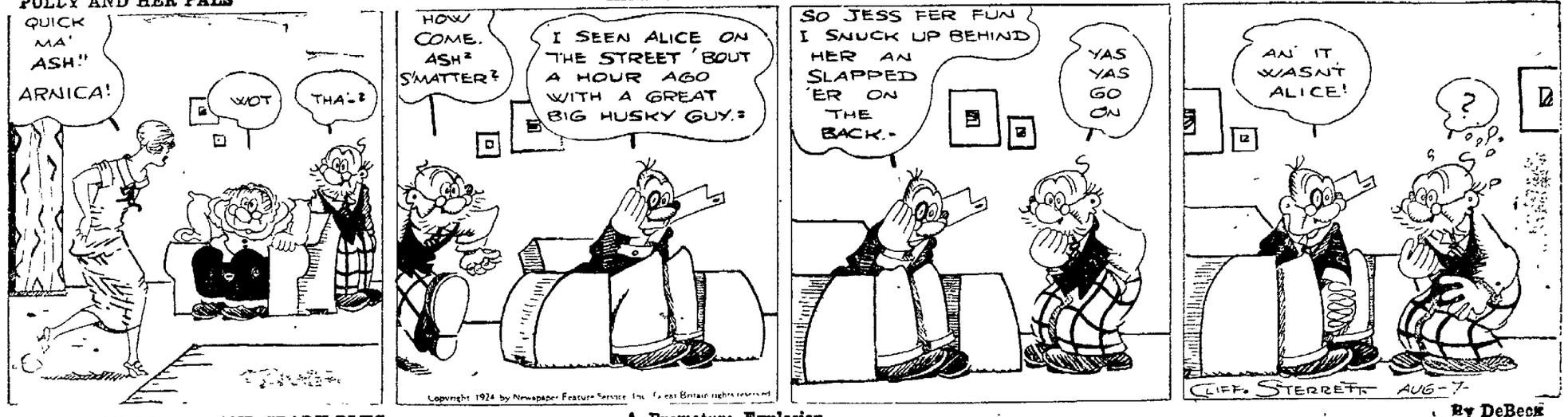

BARNEY GOOGLE AND SPARK PLUG — A Premature Explosion — By DeBeck

BUT IT DOESN'T MEAN ANYTHING — By Rube Goldberg

OUR BOARDING HOUSE — By Ahern — THE OLD HOME TOWN — By Stanley

NEWSPAPER ARCHIVE®
NEWSPAPER ARCHIVE®

Call Phone Number Two-One

Your Wants - All of Them - Supplied Here
WANT AD PAGE

Call Phone Number Two-One

HELP WANTED—MALE

I Have a Good Wheat and Corn Mill that I would like to arrange with some one to operate for me. T. J Connell, LaCrosse, Va. 25br12

Man, energetic and reliable, wanted for factory representative to handle our business in Danville district; unusual opportunity, with fortune for right man; experience or capital unnecessary; write fully Syncro Motors Co., Battle Creek, Mich. 7rb

WANTED

Wanted: To Buy Good Shot Gun. Sacrifice price. Address "Shot Gun," care Bee Office. 5b3

Wanted—4 or 5 room apartment in good neighborhood by couple with three children. Address. Box "C. A." care Register. 6rb2

ROOMS—HOUSES
For Rent

For Rent: Three Unfurnished Rooms. Modern conveniences. Immediate possession. Apply 922 Stokes St. 6br2

For Rent—Dwelling 929 North Main street. Six rooms. Apply to C. L. Booth, Commercial Bank. 7rb-9rb2

AUTOMOBILES

Auto repairing, Alemite greasing system and car washing. Expert service. Motor Service Co., rear Leeland Hotel, Phones 463 and 39. 10rb*

We Have Several Wonderful Bargains in used cars for this week, at the home of good automobiles.
Open Air Showroom, Loyal St.
Used Car Dept.
Wilson-Meade Motor Co. 4br6

For Rent for year 1925—Several good two and four horse farms. Good tobacco and corn land. S. H. Wilson, Cascade, Va. 1rb6

For Rent: 5-Room Flat. Lights, Gas, water, phone and bath. 432 West Main street. Phone 1967-W. 2b5

For Rent: Two Rooms for Light-housekeeping. W. P. Boggs, Phone 1884-J. 641 Wilson St. 30b4

Rooms, With and Without Bath. Reasonable rates. Pittsylvania Hotel. 12b*

For Rent: Six-Room House, Good condition, all conveniences, rent reasonable. Apply 236 W. Thomas street. 6b3

LEGAL NOTICES

TRUSTEES' SALE.

Pursuant to the terms of a deed of trust from James B. Hairston and wife, dated May 26, 1921, recorded in the Clerk's Office of the Circuit Court of Pittsylvania County, Va., in deed book 169 at page 92, default having been made in the payment of the debt therein secured and at the request of the beneficiary in said deed, we will offer for sale, on the premises, at public auction, on

Monday, August 11th, 1924,
At 4 O'clock, P. M.,

all of that certain lot of land, in Tunstall Magisterial District, Pittsylvania County, Va., being lot No. 3 on map of lots made for Coates and Millner, by Robert Robinson, C. E., March 12, 1896, lying on the northern side of Victoria street, and being the same lot conveyed in the above-mentioned deed of trust.

TERMS—Cash.

F. H. WHEATLEY,
A. D. KEEN,
J. E. OVERBEY,
Trustees.

29b10

GET A HEADACHE VS. GET GLASSES

"Oo-oo-ooh!" It was like a knife through the temple. He was unfit for rest, enjoyment or work. "Can't you keep quiet?" he flared out at his son, playing with a metal toy. His wife checked the young engineer with. "Stop this minute! Don't you see your father is suffering from one of his headaches?"

How tragically she said it, as if headaches were an incurable disease. And yet how many of them are easily avoidable! For what are the facts in this commonplace episode—the facts back of nearly all headaches?

Defective eyesight. Some say 90 per cent. of all headaches are caused by eyestrain; no authority puts it less than 70 per cent. Leave it to your own experience. When getting a headache, you close your eyes, don't you?

Of the twelve pairs of nerves in the skull, six have some connections with the eye. No wonder the dull ache from eyestrain occurs in any part of the head! So when defective eyes are called upon to do the eye-work required by modern life, the tired ocular muscles set up pain along the nerves connecting with the other parts of the head. A correctly fitted pair of glasses gets at the cause. Glasses banish not one headache but a thousand.

Think what it would mean to the man of our story and his whole family if he knew what glasses would do for him! Think what it would mean to hundreds of thousands of people who, just for the lack of knowledge about glasses, needlessly endure the agony of headaches and cannot work to win! If you have headaches, have your eyes examined without delay.

DR. J. D. BUTLER, Optometrist

If your eyes bother you in any way, if they tire quickly or become inflamed, if you do not see easily and well, if headaches impair your efficiency or interfere with your pleasure, if you cannot enjoy every minute of your reading, call immediately.

Consultation free from 9 to 1 and 2 to 6 o'clock. Southern Amusement Bldg., 551 Main St.—adv.

SPECIAL NOTICE

Buy Electric Light Bulbs from Danville Hardware Co. They sell the best. Price 25 and 30c. 3rb5

Brighten Your Home With a Canary that sings. We guarantee ours to be real singers. Crewe Awning & Tent Co. 6br-tf

Danville To Greensboro
Bus Line
Leaving Burton Hotel
8 A. M., 11 A. M., 2 P. M., 4:30 P. M.
Leave Greensboro for Daanville
8:30 A. M., 11 A. M., 2 P. M., 5 P. M.
21br-1m

E. L. Ferguson
House Painting and Interior Decorating. Office Phone 1797-J. Residence Phone 2402-J. 4br1mo

Do You Know How Much Happier a home is with a canary? We guarantee ours. Crew Awning & Tent Co. 6br-tf

NOTICE
The Powell Sign Works will be located after July 15 over Hatcher's Pool room. 8br*

Call 994-W for Highest Cash Prices paid for second hand furniture and household goods. Danville Auction House, 216 Craghead St. 9br*

Canada Dry, "The Champagne of Ginger Ales." Order a dozen from your dealer. On sale at all drug stores and fancy grocers. Hamlin & Hamlin, Distributors. rb*

SHOE REPAIRING
the best way to economize. Cut the family shoe bill in half. Danville Shu-Fix, Union St., opposite Mason'c Temple, Phone 241. 13*

G. & L. Battery and Electrical Co. Wanted—your Old Batteries Dead or Alive. Scientifical inspection. All work guaranteed. Phones 1772—1246, at Reynolds-Meadow Garage. 5br5

We Buy, Sell and Exchange Furniture. Come to us for real bargains. Wyatt Furniture Store. Phone 1890. 204 Craghead St. 29rb*

New Pants to Match Any Coat. Bring your old coat or vest that you want matched. Harris Clothing Co.

For best barber work, Climax Barber shop, corner Main and Bridge streets. Haircut 35c, shave 20c All experienced barbers. 16rb*

TELEPHONE GUIDE

Phone One-One.
New Closed Car Taxi.
U-Drive-It and Taxi Co. 25*

Plumbing and Heating.
Fred D. Anderson
Phone 708. 300 Bridge St. 1-10*

W. R. Edmunds & Company, Heating and Plumbing. 321 Craghead St., Phones 2137 and 1367. 1-*

—Call 150—
Farley Plumbing & Heating Co.
The best work is the cheapest. 5*

Sign Painting a Specialty.
Powell Sign Works,
422 Main St. upstairs. Phone 1688

SPECIAL NOTICE

USED CAR BARGAINS!

1 Cadillac Sport, 61 model.

1 Cadillac Sport, 59 model.

1 Cadillac Victorian, 59 model.

2 7-Pass. Studebakers,

2 Ford Sedans, 1921 model.

2 5-Pass. Buicks.

1 Dodge Roadster.

2 Dodge Tourings.

1 Ford Touring.

1 Nash 5-Pass., A-1 condition.

1 Stevens 5-Pass., A-1 condition.

Easy terms to responsible parties.

Wyatt-Payne Motor Co.
Union St. 7br3

For Sale Cheap: Majestic Coal Range. Phone 864-J. br

Notice:
Private room for ladies and children. Hair Bobbing, Shingle and Shampoos a specialty. Latest scientific scalf treatment. Leeland Hotel Annex Barber Shop. 25b*

CO-OP MEETING

At Shockoe school house August 9th, 3 p. m. W. E. Gardner will speak. All locals urged to send delegates D. L. Logan, Secretary

Come To Schoolfield Furniture and Hardware Co, this week and save money.
Quart Fruit Jars, 90c Doz.
2-Qt. Fruit Jars, $1.15 Doz.
Standard Gasoline, 23c.
Big Reductions on U. S. Royal Cord Tires and Tubes. 7br5

Paratoluolsulfochloramidsodium is a bleaching powder recently introduced in Germany.

Easy to Build Crystal Set

By ISRAEL KLEIN

From the beginning the crystal has never lost its prestige as a good detector.

Vacuum tubes of all kinds are being used today, in all sorts of more or less complicated manner yet the crystal remains clearest and most efficient for local reception.

And since the tendency seems to be toward local broadcasting, thru the unification of various stations and the strengthening of many others, the crystal will more and more become the best means for good reception.

Oscillation noises do not trouble the fan with a crystal set. Clearer reception than otherwise is his reward.

They're Cheap

The greatest satisfaction of all is that a good crystal set can be produced for about $3, excluding cost of a good set of headphones The set to be described can be built for this amount, and no mechanical genius is required to do it.

The parts for this simple crystal set are:

One piece dielectric tubing 4 inches in diameter and 6 inches long.
One pound No. 16, D. C. C. wire.
One crystal, mounted.
One fixed condenser, .001 mfd. capacity
Two switch levers.
Sixteen switch points and four switch stops.
Four binding posts.

The entire set can be built on a 6-inch by 8-inch panel and a 6-inch by 6-inch base.

Easy to Make

The tuning coil, mounted on the tubing, consists of 70 turns of wire. The first 60 turns are tapped off at every 10th turn. The remaining 10 turns are tapped off at every turn, making 16 taps in all.

The taps are made by allowing about a half inch of the wire where required, then continuing winding. The taps are then scraped clean and

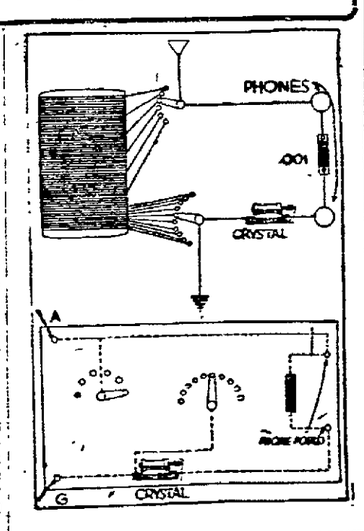

HOOKUP AND PANEL LAYOUT OF CRYSTAL SET.

a short piece of the same wire soldered on for connection to each of the 16 taps. Resin should be used as a solder flux, rather than soldering paste or fluid.

Leads from the taps to the panel should be as short as possible.

Because the detector point is usually adjusted by hand, it should be connected in the ground side of the circuit, as shown to avoid body capacity effect and deadening of signals.

Above all, a good crystal and a good receiving headset aid the efficiency of the set.

For operation, move the wire about the crystal until a sharp click is heard. Then turn the switch controlling every tenth turn until a rushing noise is heard Turning the switch for the single turns will bring the signals in clearly.

EVERETT TRUE — By CONDO

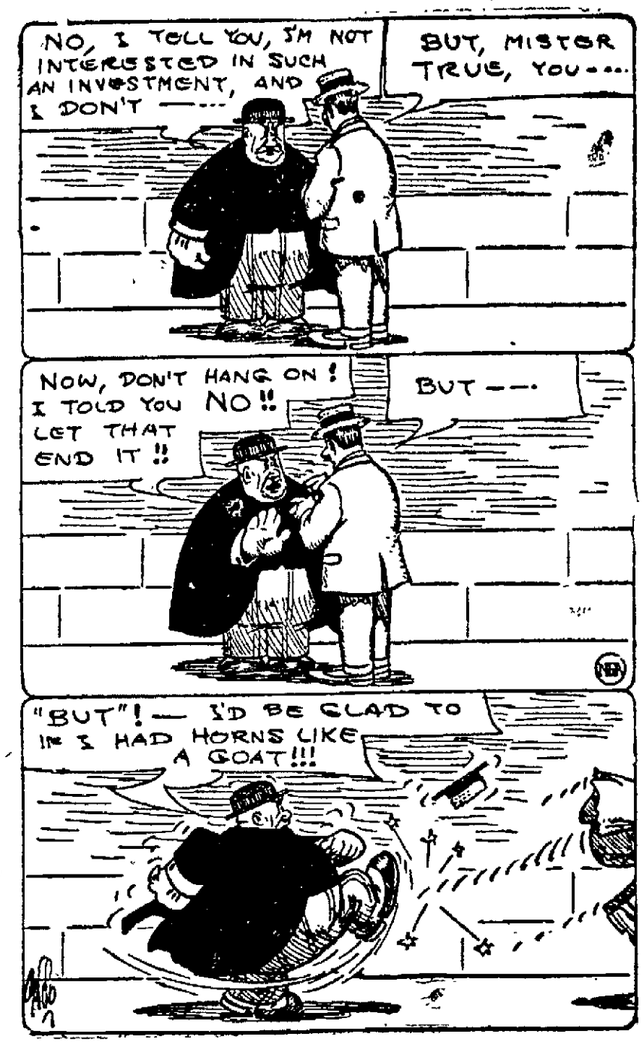

FOR SALE

Colored People, Look! 10-Day Sale of Wall Papers at and below cost at 602 N. Main Street. 5b10

LOST - FOUND - STOLEN

Lost or Strayed: Black and Tan hound. Black toe nails. State license on collar tag U36475. Reward for any information or return to Jno. Lakey, 62 Baltimore Avenue, Schoolfield. 6b3

American mues ar ereplacing oxen on German farms.

HOW TO SPEAK BY RADIO

Speaking to a microphone is an art distinct from all other forms of public speaking, avers Wheeler McMillen, associate editor of Farm and Fireside, who's tried it.

"The resonant quality of voice plays a big part through the microphone," says McMillen, "but resonance is only half the secret of effective broadcasting. Some voices, gifted with a clear, sharp, vibrating quality, are changed by the microphone to a series of incoherent blurs."

For effective broadcasting, he adds, use short sentences made of simple words. "If long sentences are used, make them compound. The beginning and ending of a paragraph should be made of short, pithy sentences packed with thought.

"A monosyllable with a long vowel is harder to pronounce sharply than a syllable with a short vowel. Listeners-in cannot see the periods by radio; the speaker must make them evident.

"The sentence ending must never be ragged. Words are clearest and most easily pronounced that end in sharp consonants."

Seven hundred to 800 patents are granted weekly by the paten office in Washington.

AN EVENING AT HOME WITH THE LISTENER IN
(SEE INSTRUCTIONS FOR USE BELOW)

Station and City	Met.	Monday	Tuesday	Wednesday	Thursday	Friday	Saturday	Sunday
CFCN, Calgary, Alta	440	Silent	12:30- 1:30	Silent	Silent	Silent	11:00- 1:00	Silent
CHYC, Montreal, Que	341	Silent	Silent	8:30- 7:30	Silent	Silent	Silent	5:00- 6:00
CKAC, Montreal, Que.	425	Silent	5:30- 6:30	Silent	6:30- 9:30	Silent	5:30- 9:30	2:30- 3:30
CKCD, Vancouver, B. C	410	10:30-11:00	10:30-11:30	10:30-11:30	10:30-11:30	10:30-11:30	10:30-11:30	Silent
CKCH, Ottawa, Que.	435	Silent	Silent	5:30- 6:00	Silent	Silent	5:30- 6:30	Silent
CKY, Winnipeg, Man	450	Silent	8:15-10:00	Silent	8:15-10:00	8:15-10:00	Silent	7:00-8:00
CYB, Mexico City, Mex.	370	Silent	8:30- 9:00	Silent	9:00-11:00	Silent	8:30- 9:00	Silent
CYL, Mexico City, Mex.	510	Silent	10:00-11:30	Silent	Silent	10:00-11:30	Silent	Silent
CYL, Mexico City, Mex.	330	9:00-12:00	Silent	Silent	Silent	8:00- 9:30	Silent	Silent
KDKA, E. Pittsburgh, Pa.	326	5:30- 8:00	5:30-10:00	5:03- 8:00	6:30-10:00	5:30- 8:00	5:30- 8:00	6:30- 7:30
KFAF, Denver, Colo	360	9:00-10:00	9:00-10:30	Silent	8:30- 9:15	9:00-10:00	9:00-10:30	Silent
KFGZ, Berrien Springs, Mich	286	7:45- 9:00	Silent	Silent	Silent	9:00-10:00	Silent	7:45- 9:00
KFI, Los Angeles, Calif	400	8:45- 1:00	8:45- 1:00	8:45- 2:00	8:45- 1:00	8:45- 2:00	8:45- 2:00	8:45- 1:00
KFNF, Shenandoah, Ia.	266	Silent	7:30- 9:00	7:30- 9:00	7:30- 9:00	7:30- 9:00	7:30- 9:00	6:30- 7:30
KFOA, Seattle, Wash	455	10:30-11:30	Silent	10:30-11:30	Silent	10:30-11:30	Silent	Silent
KGO, Oakland, Calif	312	10:00-11:00	10:00- 2:00	Silent	10:00-11:00	10:00-11:00	10:00- 2:00	Silent
KGU, Honolulu, Hawaii.	360	12:00- 1:30	12:00- 1:30	12:00- 1:30	12:00- 1:30	12:00- 1:30	12:00- 1:30	12:00- 1:30
KGW, Portland, Ore	492	10:00-11:30	9:45-10:30	10:00-12:00	10:00-12:00	10:00-12:30	10:00-12:00	9:00-10:00
KHJ, Los Angeles, Calif	395	2:30- 3:30	10:00-12:00	10:00-12:00	10:00-12:00	10:00-12:00	10:00-12:00	10:00-12:00
KLX, Oakland, Calif	509	10:00-12:00	Silent	10:00-12:00	Silent	10:00-12:00	Silent	Silent
KPO, San Francisco, Calif.	422	10:00- 1:00	10:00- 1:00	10:00-12:00	10:00- 1:00	Silent	Silent	10:30-12:00
KQV, Pittsburgh, Pa.	270	7:00- 8:00	Silent	7:00- 9:00	Silent	7:00- 8:00	Silent	Silent
KSD, St. Louis, Mo	546	7:00-11:00	Silent	9:00-10:00	Silent	9:00-10:00	8:00- 9:00	Silent
KYW, Chicago, Ill	536	Silent	7:00- 9:30	7:00- 2:00	7:00- 9:30	7:00- 2:00	7:00- 9:30	Silent
NAA, Radio, Va	435	5:45- 7:30	6:05- 7:20	6:25- 7:40	5:45- 7:40	7:05- 7:40	Silent	Silent
PWX, Havana, Cuba	400	Silent	Silent	7:30-10:00	Silent	Silent	7:30-10:00	Silent
WAAW, Omaha, Neb.	360	7:30- 9:00	Silent	Silent	8:30- 9:00	8:45- 8:20	Silent	Silent
WBAH, Min'pTs., Minn.	417	7:00-10:45	7:00- 7:30	7:00- 7:30	7:00-10:45	7:00- 7:30	7:00- 7:30	Silent
WBAV, Columbus, O.	423	Silent	7:00- 8:00	Silent	Silent	7:00- 8:00	Silent	Silent
WBT, Charlotte, N. C.	385	Silent	7:30- 8:30	Silent	7:30- 8:30	Silent	Silent	5:30- 6:30
WBZ, Springfield, Mass	337	5:00- 6:00	5:00- 8:00	5:00-10:00	5:00- 6:40	5:00- 9:00	5:10- 5:00	4:30- 5:30
WCAE, Pittsburgh, Pa	462	7:30-10:00	7:30- 8:30	7:30- 8:30	7:30-10:00	7:30- 8:30	7:30- 8:30	5:00- 6:00
WCAL, Univ. Place, Neb.	360	Silent	7:00- 8:00	Silent	9:00-10:00	Silent	Silent	Silent
WCAP, Washington, D. C	469	7:00- 8:00	Silent	6:45- 8:45	Silent	6:40- 7:00	Silent	6:20- 9:00
WCBD, Zion, Ill	345	7:00- 9:15	Silent	Silent	7:00- 9:15	Silent	Silent	1:30- 5:00
WCX, Detroit, Mich	517	7:30- 9:00	7:30-11:00	7:30- 9:00	7:30- 9:00	7:30- 9:00	Silent	6:15- 7:15
WDAF, Kansas City, Mo.	411	8:00- 1:00	11:45- 1:00	8:00- 1:00	11:45- 1:00	8:00- 1:00	11:45- 1:00	4:00- 5:00
WDAR, Philadelphia, Pa	395	5:30- 9:00	5:30- 6:30	5:30- 9:00	5:30- 6:30	5:30-11:00	5:30- 6:30	Silent
WEAF, New York, N. Y	122	6:00- 8:00	6:00- 6:00	6:00- 8:00	6:00-10:00	6:00- 8:00	6:00-10:00	Silent
WEBH, Chicago, Ill.	370	6:30-11:30	6:30-11:30	6:30-11:30	6:30-11:30	6:30-21:30	6:30-11:30	8:00- 9:00
WEAY, Houston, Texas	360	10:00-12:00	10:00-12:00	10:00-12:00	10:00-12:00	5:00-12:00	5:00-12:00	6:00-10:45
WFAA, Dallas, Tex	476	8:30- 8:30	8:30-12:00	Silent	8:30-12:00	8:30- 9:30	8:30-12:00	6:00-11:00
WFI, Philadelphia, Pa.	395	Silent	6:00- 7:00	Silent	6:00- 7:30	Silent	6:00- 7:00	5:30- 6:30
WGI, Medford, Mass.	360	Silent	5:30- 8:00	5:30- 8:00	5:30- 8:00	5:30- 8:00	5:30- 8:00	6:00- 8:00
WGN, Chicago, Ill.	360	7:30-10:30	7:30-10:30	7:30-10:30	7:30-10:30	7:30-10:30	7:30-10:30	8:15- 9:00
WGR, Buffalo, N. Y	319	5:30-11:00	5:30- 6:30	5:30-11:00	5:30- 6:30	5:30-11:00	5:30- 6:30	3:00- 4:00
WGY, Schenectady, N. Y.	380	6:45- 9:00	6:45- 9:00	Silent	6:45- 9:00	6:45-10:30	8:30- 9:30	6:30- 7:30
WHA, Madison, Wis.	360	7:30- 8:30	Silent	7:30- 5:30	Silent	7:30- 8:30	Silent	Silent
WHAA, Iowa City	484	Silent	8:00- 9:30	Silent	Silent	Silent	7:30- 9:00	9:00- 9:30
WHAS, Louisville, Ky	400	Silent	7:30- 9:00	7:30- 9:00	7:30- 9:00	7:30- 9:00	7:30- 9:00	4:00- 5:00
WHAZ, Troy, N. Y	380	9:00-10:00	Silent	Silent	Silent	Silent	Silent	Silent
WHB, Kansas City, Mo.	411	7:00- 8:00	6:00-11:30	7:00- 8:00	6:00-11:30	7:00- 8:00	Silent	8:00-10:00
WHN, New York, N. Y.	360	5:30- 1:00	5:30-10:00	5:30- 6:30	7:30-10:00	7:30-10:00	5:30-10:00	7:30-10:00
WHO, Des Moines, Ia	526	7:30- 9:00	Silent	7:30- 9:30	Silent	7:30- 9:00	Silent	7:30- 9:00
WIP, Philadelphia, Pa	509	5:00- 6:30	5:00-11:30	5:00- 6:30	5:00-10:30	5:00- 6:30	5:00-11:00	8:30-11:00
WJAR, Providence, R. I.	306	Silent	6:00- 7:00	6:00-11:00	Silent	6:00- 9:00	Silent	Silent
WJAS, Pittsburgh, Pa	286	6:30- 9:00	6:30- 9:00	6:30- 9:00	6:30- 9:00	6:30- 9:00	Silent	Silent
WJAX, Cleveland, O	390	Silent	6:30- 9:00	Silent	7:00- 9:30	Silent	Silent	Silent
WJY, New York, N. Y.	405	Silent	5:45- 7:00	Silent	5:30- 5:30	5:30- 9:30	Silent	6:15- 6:45
WJZ, New York, N. Y	455	5:00- 9:30	5:00- 9:00	5:00- 9:30	5:00- 9:30	5:00- 9:30	5:00- 9:30	3:00- 9:30
WKAQ, San Juan, P. R	360	Silent	8:00- 8:00	Silent	Silent	Silent	Silent	Silent
WLAG, Min'pTs.-St. Paul	417	6:15- 7:00	6:15- 7:00	9:30-10:45	6:15- 7:00	9:30-10:45	9:30-12:00	7:45- 9:15
WLS, Chicago, Ill	345	Silent	5:30-12:00	5:30-11:00	5:30-12:00	5:30-10:00	7:00-11:00	5:30- 7:00
WLW, Cincinnati, O	423	7:00- 9:00	9:00-12:00	6:00- 9:00	9:00-11:00	Silent	Silent	6:30- 8:15
WMAQ, Chicago, Ill	446	Silent	5:00- 9:30	5:00- 9:00	5:00- 9:00	5:00- 9:00	5:00- 9:00	Silent
WMC, Memphis, Tenn	500	8:30- 9:30	8:30-12:00	Silent	8:30- 9:30	8:30-12:00	8:30- 9:30	Silent
WNAC, Boston, Mass	278	6:00- 9:00	7:00- 9:00	5:00- 9:00	7:00- 9:00	5:00- 9:00	8:00- 9:00	6:30- 8:30
WOAI, San Antonio, Texas	385	Silent	9:30-10:30	Silent	7:30- 8:30	Silent	Silent	9:30-10:30
WOAW, Omaha, Neb	526	6:00-11:00	6:00-11:00	Silent	6:00-11:00	6:00-11:00	6:00-11:00	9:00-11:00
WOC, Davenport, Ia	484	8:00-11:00	Silent	8:00- 9:00	9:00-10:00	8:00- 9:00	8:00-10:00	7:00-11:00
WOO, Philadelphia, Pa.	509	5:30- 9:00	Silent	5:30- 9:00	Silent	5:30- 9:00	Silent	Silent
WOQ, Kansas City, Mo	380	Silent	5:00- 9:30	Silent	8:00- 9:30	8:00- 9:30	8:00- 9:30	7:00- 7:45
WOR, Newark, N. J	406	4:15- 9:00	4:15- 5:30	4:15- 9:00	4:15- 5:30	4:15- 5:30	5:15- 9:00	Silent
WOS, Jefferson City, Mo.	441	8:00- 9:30	Silent	8:00- 9:30	Silent	5:00- 9:30	Silent	7:30- 8:30
WQJ, Chicago, Ill.	448	Silent	6:00- 1:00	6:00- 1:00	6:00- 1:00	6:00- 1:00	6:00- 1:00	7:00- 9:00
WRC, Washington, D.C	469	Silent	4:15-10:00	Silent	4:15-10:00	Silent	4:15-10:00	Silent
WSAI, Cincinnati, O	309	9:00-11:00	6:00- 9:00	Silent	9:00-11:00	Silent	7:00- 9:00	7:30- 2:00
WSB, Atlanta, Ga	429	8:00-12:00	9:00-12:00	Silent	8:00-12:00	8:00-12:00	8:00-12:00	8:00- 9:00
WSY, Birmingham, Ala.	360	Silent	Silent	Silent	Silent	Silent	5:00-11:00	Silent
WTAM, Cleveland, O	390	5:00- 9:00	5:00- 5:30	5:00-10:00	5:00- 6:30	5:00- 6:30	5:00-11:00	7:20-12:30
WTAS, Elgin, Ill	285	7:30-11:00	7:30-12:30	7:30-12:30	7:30-12:30	7:30-12:30	7:30-12:30	Silent
WTAY, Oak Park, Ill.	232	Silent	5:45- 8:45	5:45- 8:45	5:45- 8:45	5:45- 8:45	5:45- 6:45	6:30- 7:30
WWJ, Detroit, Mich	517	7:30- 8:30	7:30- 8:30	7:30- 8:30	7:30-11:00	7:30- 8:30	6:00- 7:30	

Instructions for Use.—All the hours above are given in Central Standard Time. If your city uses Eastern Time, add one hour to each of the periods stated, if your city uses Mountain Time, subtract one hour, if your city uses Pacific Time, subtract two hours. If in addition, your city uses daylight saving time, add one one to this result. This table includes only the evening broadcasts, and, on Sunday, the late afternoon program.

MONEY TO LEND

On Residential Property At 6%

On Centrally Located Business Property at 5½%
3 to 15 Years
Prompt and Satisfactory Service.

Waddill-Holland Co., Inc.
Hotel Burton Corner.

J. L. CONNOCK
Passenger Transfer. Careful Driver. Large 7-Passenger Car. Will go anywhere.
PHONES 230 AND 2161.
811 PINE ST.

Fifteen Day
Mountain Excursion.
—TO—
WESTERN NORTH CAROLINA
LAND OF THE SKY.
Tickets on sale August 15.
Good to return until August 30
....Fares from Danville To....

Asheville	$ 9.75
Black Mountain	9.25
Brevard	11.25
Flat Rock	10.50
Hendersonville	10.50
Hickory	6.75
Lake Junaluska	10.50
(Lenoir	7.50
(For Blowing Rock Saluda	10.25
Waynesville	10.75

Proportionate Fares from Other Southern Railway Stations
Southern Ry. System.

EXCURSION
Every Sunday
—To—
$4.00—NORFOLK—$4.00
Spend a Day at the Seashore

Chiropractic Adjustments
as given by this office have restored health to sufferers from diseases of the eyes ears, nose, throat, lungs, liver, stomach, kidneys, bowels and lower organs.

E. F. Graham
CHIROPRACTOR.
7th Floor Masonic Temple.
Where the sick go to get well.
Hours: 9 to 12; 2 to 5; 7 to 8.
Sunday by Appointment. Phone 2166.

Exide
BATTERIES
Phone 2490

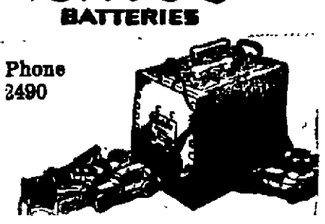

Exide Battery Station
J. R. Bendall, Patton, Main, Bridge

Arnstein's
French Dry Cleaning
"Always the Best"
533 Main St.
Danville, Va.
Phone 80

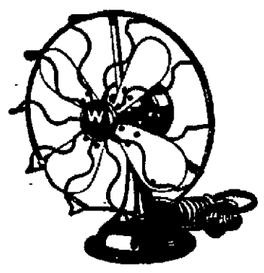

FANS-FANS
Get Them While It's Hot.

SPECIAL
REDUCED PRICES

Buy Now and Save Money

Clarke Electric Co.
545 Main St. Phone 222-J
FAN HEADQUARTERS

$2,000 IN PRIZES
For Fire Prevention Slogans
100 Awards—Divided As Follows:

1st Prize	$500	7 Prizes. Each	$50
2nd Prize	$250	10 Prizes. Each	25
3rd Prize	$100	30 Prizes. Each	10
		50 Prizes. Each	5

For Information See
Ramey & Ashworth, Inc.
Real Estate & Insurance Of All Kinds. Phone 1732

THE GUMPS

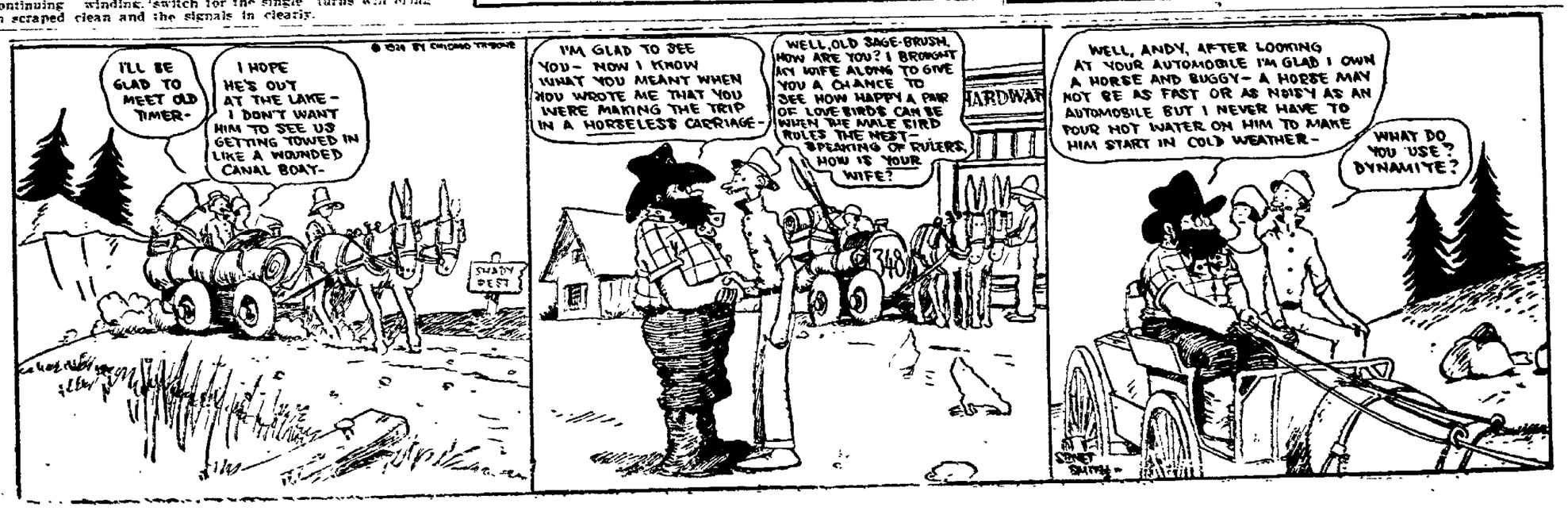

NEWSPAPERARCHIVE® NEWSPAPERARCHIVE®

YOU WILL WIN TWO WAYS

When you send us your laundry work. You will be a great big winner in satisfaction, and a big winner in cost as our prices are most reasonable. Fault finding on your part will become a thing of the past as far as laundry work is concerned Notify us when to call. We guarantee that snow white finish.

Snow White Finish. Phone for The Wagon—No. 85

For Wet or Damp Wash Laundry—Phone 921

LAUNDRY CO.

333 PATTON STREET

PHONE NO. 85.

NEW YORK COTTON.

(By The Associated Press)

NEW YORK Aug 7- Reports of Texas and Oklahoma were followed by heavy liquidation in the cotton market at the opening today Opening prices were easy at a decline of 51 to 62 points with October selling off to 27.55 and December too 27.00. Heavy covering in anticipation of tomorrow's government report checked the decline, but rallies of 15 or 18 points met increased liquidation and the market was unsettled during the first hour. The sharp break in Liverpool was attributed to the Texas rain news Numerous private reports were received here from the southwest reporting showers or rains in west and north Texas and southern Oklahoma.

October	27 60
December	27.00
January	26.90
March	27 10
May	27.28

NEW ORLEANS COTTON.

(By The Associated Press)

NEW ORLEANS, La. Aug 7.—The cotton market opened decidedly lower today on the reported break in the drought in north and western Texas and on lower Liverpool than due First transactions showed losses of 56 to 62 points and October dropped to 26.60 at the opening call of 72 down from yesterday's close and December trading as low as 26 70 or 62 points net lower. After the first rush of selling was over the market rallied to 26.68 for October and 26 89 for December, a recovery of 28 and 19 points respectively from the initial lows

October	26 60
December	26 70
January	26 73
March	26 90
May	26 90

MORNING SUGAR LETTER.

(Thomson & McKinnon)

NEW YORK, Aug. 7.—Practically all of the Porto Rican and Philippine crops having been marketed the trade must now look to Cuba alone to furnish raws for immediate requirements. Lack of rains in sections of Cuba as well as in some of the western beet districts, a development well known for weeks, but heretofore ignored, has reversed sentiment considerably We anticipate a slow but steady recovery in futures.

LIVERPOOL COTTON.

(By The Associated Press)

LIVERPOOL, Aug 7.—Cotton spot, better demand, improved business prices easier, strictly good middling 19 57, good middling 19 07 strictly middling 18.47, middling 17 27 strictly low middling 16 57 low middling 15 87; strictly good ordinary 15 39, good ordinary 14 62 Sales 6,000 bales including 3,700 American 6,000 bales including 3,700 American. Receipts 3,000 bales no American. Futures closed barely steady

August	16.46
September	16 19
October	15 85
December	15 53
January	15 52
March	15 45
May	15 32
July	15 03

BAR SILVER.

(By The Associated Press.)

NEW YORK, Aug 7.—Bar silver 68 1-2; Mexican dollars 53 3-4.

CHICAGO GRAIN

(By The Associated Press.)

CHICAGO, Aug 7.—Influenced by an advance in quotations at Liverpool and by reports of progress at the reparations conference, the wheat market here showed an early upward tendency today. The opening range was from 1 to 1 5-8 cents higher

Corn opened 3-8 to 1 1-8c higher.

Oats opened from 1-8 lower to 5-8c up.

Provisions reflected weakness of corn.

POTATOES.

(By The Associated Press)

CHICAGO, Aug 7.—Potatoes little stronger, Virginia barrel Irish cobblers few sales. 2 65.

BUTTER AND EGGS.

(By The Associated Press)

NEW YORK, Aug. 7.—Butter steady; creamery extras 38. Eggs steady Cheese firm.

CHICAGO Aug 7.—Butter higher, standards 35 1-2, firsts 33@34 Eggs higher, firsts 27 1-2@29

Within the earth is a large wave that moves around the planet once every 8800 years.

Figures show that the average wage of common laborers in the United States is 68 3-4 cents an hour

"RODGERS DID IT"

Milady's Finery

must be cleaned by a cleaner who takes extraordinary care with his work. Rough and ready processes won't do for this class of work.

Most of the ladies of Danville have found out that they can entrust their most delicate pretties to us with perfect safety. We take care!.

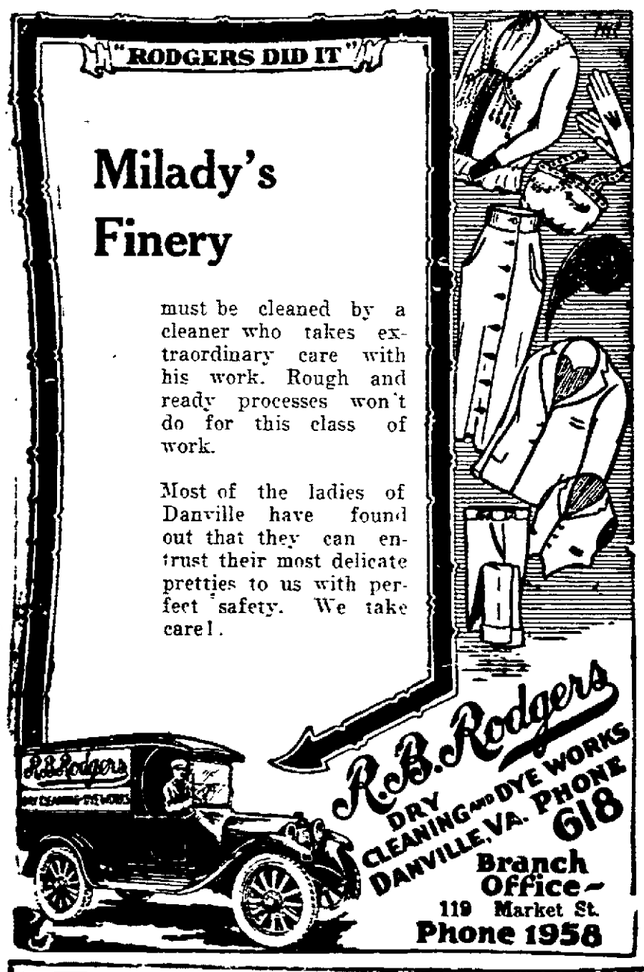

For Rent

A Safe Deposit Box in the modern fire and burglary-proof vault of this bank at less than one-half a cent a day.

Come in and let us show them to you.

Commercial Bank

The Bank With The Chime Clock.

DANVILLE, VIRGINIA.

EFFICIENCY

George Aspe[illegible] of Larchmont, N. Y makes his bobsled work in summer and winter In winter it—well, you know—and in summer it serves as a whatyoucallit—as you can see from the picture above. He uses a parasol as a balance power

DAVIS SOUGHT CONFERENCE WITH GOMPERS

Correspondence Published Last Night Setting Forth of Davis Request

(By The Associated Press.)

ATLANTIC CITY, N. J, Aug 7 — Members of the executive committee of the American Federation of Labor predicted today a nation-wide interest in the publication last night of correspondence which showed that John W. Davis, Democratic presidential nominee, recently had sought a conference with Samuel Gompers, and explained why the council refused to defer endorsement of the La Follette-Wheeler candidacy until after Mr. Davis' acceptance address.

The correspondence was between Samuel Gompers, president of the Amrican Federation and Labor and Wm B Wilson, former secretary of labor and of the united mine workers of America and present member of the staff of the Democratic national committee at Washington.

It consisted of a telegram directed by Mr. Wilson to Mr Gompers here on Aug 1, asking that he have the executive council defer endorsing La Follettee: of a letter from Mr. Wilson received after the endorsement was announcd; and of a letter Mr. Gompers dispatched today in behalf of the executive council explaining to Mr. Wilson why the endorsement was made, when, and as it was, and referring to the post convention correspondence betwen Mr. Davis and Mr Gompers.

The correspondence set forth that Mr Davis hadfi last July 17, begun negotiating with Mr. Gompers for a conference, that conflicting engagements kept them apart until Mr. Davis suggested that Mr. Gompers give him "a statement of questions in which labor is chiefly interested."

It set forth that Mr Gompers, professing a willingness to confer with Mr. Davis, dcelined this last request, saying "I cannot submit questions to you which would not be equally submitted to other candidates for the presidency."

Campaign Plans Being Formulated

(By The Associated Press.)

WASHINGTON, Aug. 7.—Republican party campaign plans, in process of formulation since the nomination of President Coolidge, are to be brought up here next week for final consideration.

At that time all leaders of the party will be here for the exercises of the formal notification of President Coolidge of his nomination—on August 14—and the results of nation-wide surveys will be taken up by the chieftains with the President.

It is the opinion of C. Bascom Slemp, the President's secretary and one of his close political advisers, that the Republicans will wait for the opposition to make the first move. The Republican ticket, he says, has been gaining favor throughout the nation and a campaign of an extended nature is not necessary until the opposition has shown its hand.

Henry Negro Is Held For Killing

(Special to The Bee.)

MARTINSVILLE, Va. Aug. 7.—Burks Preston, a negro was today held for grand jury action on the charge of shooting and killing Mitchell Preston, near Chestnut Knob a few days ago. According to evidence secured by the authorities, Burks Preston went armed with a revolver to his victim's home. When Mitchell Preston asked for an explanation of the revolver, it is said the reply was a shot, the bullet taking effect in the head and causing instant death.

Hester values cotton crop and seed 1923-24 at $1,895,143,000 Total supply of American cotton in world at end of July 1st, 847,000 bales against 1,857,000 year ago and 3,285,000 two years ago

MASONIC NOTICE

Brethren Attend a called Communication of Ramah Lodge, No. 70 A. F. & A. M., to be held in Capitola Hall, Friday, August 8, 1924, at 7 30 p m. Work in the E. A. Degree. Visiting brethren welcome

By order of W. M.
J. T. VERNON Secy

7b2

IN PLACE

of squinting, having headaches and not being able to read substitute seeing without strain, absence of headaches and perfect close vision by letting me grind you a pair of glasses here in my office.

EYES TESTED WITHOUT CHARGE.

Phone 371-J Office No. 5 Entrance Market St.

DR. B. LEVINSON OPTICIAN

Over the First National Bank Danville, Va.

TICKER TALK

Thomson & McKinnon

NEW YORK, Aug. 7.— Willys-Overland increases 3,000 employees at Toledo to 5,000 and plans ful time operations soon.

Government grain crop report 3:15 p. m. New York time.

Principaj locomotive plants unfilled orders July 31st were 483 against American Petroleum Institute estimates domestic crude output last wek at 2,005,100 barrels daily off 1,500 daily from preceding week.

ividends expected today on Union Pacific, Southern Pacific, Canadian Pacific and American Locomotive

Federal Reserve Board reports commercial revival in Europe Rising farm price s a feature here.

Suit for $10,000,000 against Sinclair Oil dismissed.

Government to give farmers 50,000 tons of pyrotol.

Grand jury finds no impropriety in Pan American Petroleums Los Angeles harbor lease.

Pierce Arrow six months ended June 30th reports ne tincome 219,878 after depreciation, interest etc., against $267,921 in first half 1923 and for quarter ended June 30th. $133,144 against $162,853.

MORNING STOCK LETTER.

(Thomson & McKinnon)

NEW YORK, Aug. 7.—Aside from satisfactory progress in Europe there is nothing before us this morning that should create any unusual activity. A good many are looking for a reaction and we may get it in some stocks. They won't all go down together any more than they all went up together If we have a reactionary period in the market it is going to be a very irregular one; but beneath the market are forces that won't permit more than a temporary set-back That the trend remains upward and will continue so until big business is here.

My idea of the market is that while profits are always in order during big and strong markets, the seller should be prepared to take advantage of the reaction to replace stocks sold. Otherwise, the reaction is of no value to him.

MORNING GRAIN LETTER.

(Thomson & McKinnon)

CHICAGO, Aug 7.—The pronounced activity in wheat export trade gives a healthy market. Buying has been reported as largely by the United Kingdom Some exporters now believe that Italy, Germany, Holland, Belgium and Scandinavia have yet to provide for nearby requirements. This condition will offset any estimate of increased yields which may appear in the government estimate. Purchases are indicated.

MORNING COTTON LETTER.

(Thomson & McKinnon)

NEW YORK, Aug. 7.—Liverpool is very weak this morning on heavy selling as a result of southwestern rains. The crop condition in Texas is the all important element in the market at this time and this will undoubtedly be followed by some liquidation here. Should the rain in Texas become general, it will add materially to the crop and be followed by revised crop ideas.

Sentiment here is divided but most of the trades is inclined to the bear side and will probably press the market at every opportunity.

STOCK REPORT

Thomson & McKinnon.

Sales to 1:30 p. m. (N. Y. Time)

Atchison	104
Allied Chemical & Dye	771
Amer. Smelting & Refining	69 7/8
American Locomotive	39 1/2
Am. Tob., com.	153
Am. Tob. "B"	149
American Tel. & Tel.	125 1/4
American Can	126 3/8
American Beet Sugar	40 3/4
American Woolen	74 3/8
American Sugar	44 3/4
Amer. H. & L. pfd.	61 3/8
Baldwin Locomotive	120
Bethlehem Steel "B"	43 3/8
Baltimore & Ohio	62 7/8
California Petroleum	22 1/2
Chandler Motors	48 1/2
Chesapeake & Ohio	90 1/4
Cosden & Co.	27 3/4
Columbia Gas	40 1/2
Corn Products	32 1/2
Cast Iron Pipe	101 1/2
Central Leather	14 1/4
Continental Can	57 3/8
Cuban American Sugar	30 3/4
Cerro de Pasco	45 1/4
Cuba Cane Sugar, com.	13 1/4
do pfd.	60 3/4
Colorado Fuel & Iron	52
Consolidated Textile	5 1/8
Chicago, Mil. & St Paul	15 1/2
do pfd	24 7/8
Chicago & N. W.	62
Coca Cola	74 5/8
Endicott-Johnson	61 1/2
Erie, com.	33
Erie, first pfd.	41 3/4
Famous Players-Lasky	83
General Motors	15
General Asphalt	43 1/4
Great Northern, pfd	65 1/4
Great Northern Ore	30 1/4
Hudson Motors	27
Inspiration Copper	26 1/2
International Paper	53 1/8
Int Mer. Marine, pfd	38
Kennecott Copper	46
Kelly-Springfield Tire	15
Missouri Pacific, com.	18 1/8
do pfd.	47 7/8
Mariand Oil	31 5/8
Mont. Ward & Co.	34 1/4
Miami Copper	23 1/2
Middle States Oil	1 1/2
Maxwell Motor "A"	51 1/2
Norfolk & Western	126
Northern Pacific	64
New York Cenetral	106 7/8
N. Y. Air Brake	40 3/4
Overland	8 3/8
Pennsylvania	45
Pacific Oil	48 1/8
Pan-American "A"	55 3/4
Phillips Petro.	35 1/8
Peere Marquettee	64 1/4
Penn-Seaboard Steel	2
Producers & Rfrs.	31
Reading	61 3/8
R. J. Reynolds "B"	74
Ray Consolidated	12 7/8
Sinclair Oil & Refining	17 1/2
Southern Pacific	94 1/2
Studebaker Corporation	38 5/8
Stewart Warner	53 1/4
S. O. of Calif.	53 5/8
S O. of N. J.	36 1/8
Southern Railway, com.	64 1/8
do pfd	75 3/8
Seaboard Air Line	14 5/8
do pfd.	29 5/8
Tobacco Products	64 1/8
Tobacco Prod. "A"	91 1/8
Texas Co.	40 3/8
Transcontinental Oil	5
Texas & Pacific	33
Union Pacific	142 1/4
Utah Copper	81
United States Steel	107 3/4
United States Rubber	31
Va. Car. Chem., pfd.	5 1/2
Wabash, pfd. "A"	43 3/4
Union Carbide	60 1/4

Sales to 1:30 p. m. (N. Y. Time), 500,000.

POULTRY.

(By The Associated Press.)

CHICAGO, Aug. 7.—Poultry alive unsettled; fowls 17@24; broilers 29, springs 29; roosters 15.

EVERY INVESTOR

NO MATTER HOW INEXPERIENCED

Can Appreciate the Mortgage Value of Well-Located Business or Residential Property—

—And can understand that a bond secured by first deed of trust on income-producing property worth twice the amount loaned offers a safe and satisfactory place for the employment of money at an attractive interest rate.

THAT IS WHY OUR SOUND

6%

First Mortgage Real Estate Bonds

—Are Being Purchased Regularly by Discriminating and Careful Investors

AT PRICES TO YIELD

6% to 6½%

Denominations: $1,000, $500, $100

On Our Usual Convenient Coupon Form

THESE BONDS WILL SUIT YOU

Phone or Write Us For Full Data.

Fred'k E. Nolting & Co.

INVESTMENTS

907 East Main Street

RICHMOND VIRGINIA

BROADWAY

TODAY AND TOMORROW

—Presents—

A WONDERFUL PICTURIZATION OF

Robert W. Chambers

"BETWEEN FRIENDS"

A great love story played by a star cast

Lou Tellegen, Norman Kerry
Anna Q. Nilsson Stuart Holmes

The Motion Picture Exhibitors Herald, says:

"This is undoubtedly one of the finest things J. Stuart Blackton has made for the screen and one of the best pictures Vitagraph or any other company has had to offer in months. Adapted from Robert W. Chambers' popular novel, it is exceptionally well acted throughout and directed with many deft touches. Beautiful sets abound and the photography and lighting effects will appeal to the most exacting."

—ALSO—

LATEST "SPAT FAMILY" COMEDY.

NEW YORK STOCKS.

(By The Associated Press)

NEW YORK, Aug. 7.—Stock prices moved irregularly higher at the opening of today's market Profit taking in some groups was conducted simultaneously with bullish demonstrations in others, initial changes, as a result being of a fractional nature. Norfolk and Western and U S. Cast Iron Pipe each gained a point.

Mixed price movements continued throughout the early dealings, but the main tendency remained upward National Lead advanced 3 1-2 points to 156 1-2, a new high and Shulte and Foundation company also broke through their previous high levels Frisco preferred, General Electric, United Cigar and General Baking advanced 1 to 2 points Federal Light and Traction broke 4 1-2 points to a new low at 75 and Dupont, Famous Players, Colorado Fuel yielded a point or more. Foreign exchanges opened steady.

Strength of the railroad shares and a sharp break of nearly 5 points in Davison Chemical were the features of the early afternoon trading. Pere Marquette, Lackawanna, Delaware and Hudson, Jersey Central and Nashville, Chattanooga and St Louis all touched new 1924 highs, the gains ranging from 1 to 7 points.

PHIPPS WILL REPRESENT COLORADO IN SENATE

DENVER, Colo., Aug. 6.—United States Senator Lawrence C. Phipps, today was designated unanimously by the Republican state assembly as a candidate to succeed himself in the Senate. Unless some one files a petition as a candidate for the office, Senator Phipps will be unopposed in the Republican primary in September.

T. A. FOX & CO.

FUNERAL DIRECTORS

82 Years of Faithful Service

631 Main St. Phone 4F

LOW FARE EXCURSION TO

Norfolk . . $5.00
Va. Beach . $5.50

Tickets sold for August 15th —Good until August 18th

Special Train Coaches and Pullman

Leaves Danville 11:30 p. m.

Three Whole Days at Seashore

Southern Ry. System

REAL BATTERY Satisfaction

Ford Battery

$16.50

13 Plates

Guaranteed Against Defect for One Year.

We charge, repair and sell batteries. If you are not getting the proper service from your battery bring it to us for an inspection.

You can prevent your battery trouble.

Let us clean and grease your battery terminals regularly and keep plenty of water in your battery.

Crowell Auto Co.

Danville, Va.

Craghead at Newton. Phone 2120

NEWSPAPER ARCHIVE®